# VIGILANTE

1955

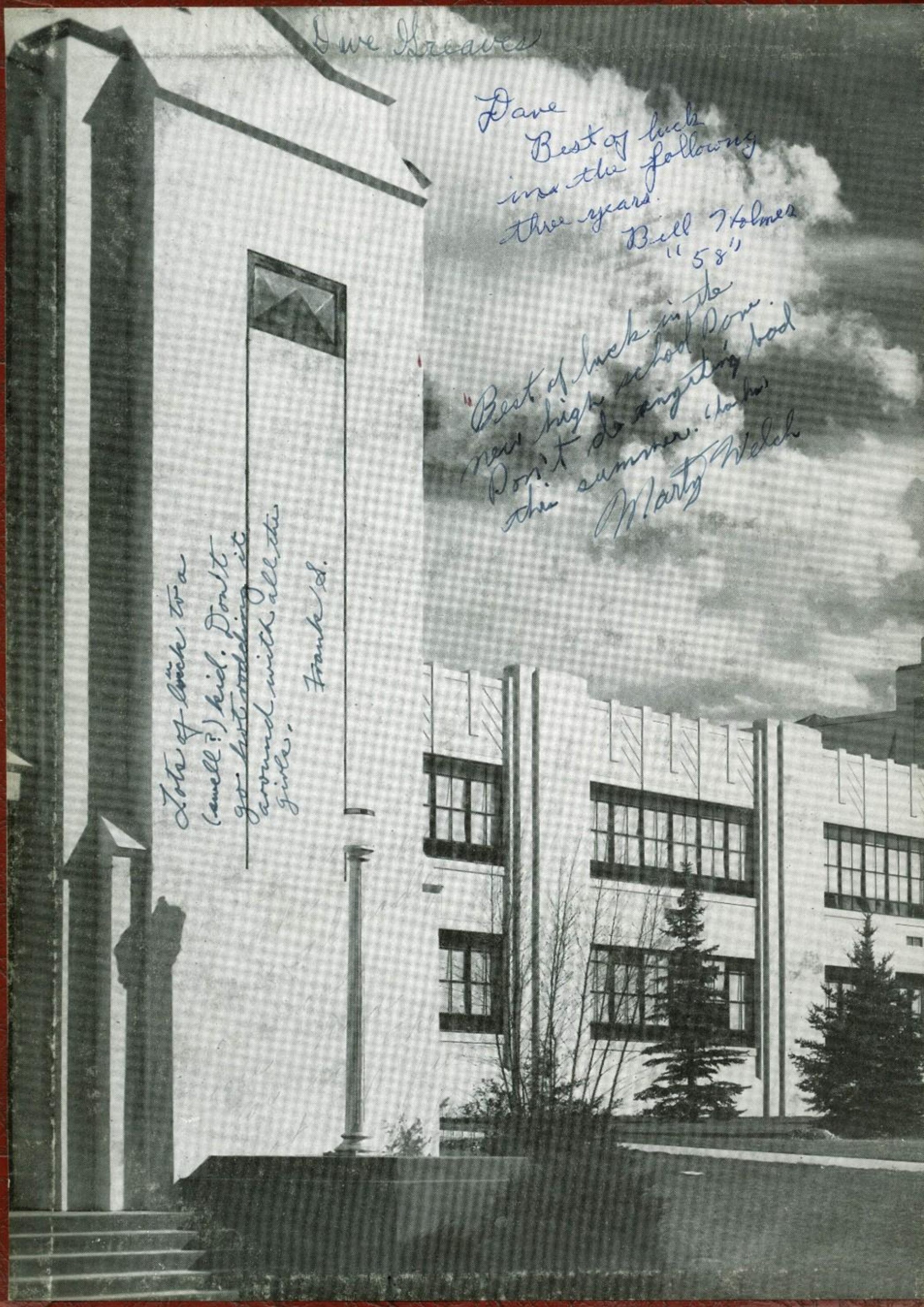
Dave Greaves
Dave
Best of luck
in the following
three years.
Bill Holmes
"58"
"Best of luck in the
new high school Dave.
Don't do anything bad
this summer. (ha ha)
Marty Welch
Lots of luck to a
(swell?) kid. Don't
go hot rodding it
around with all the
girls.
Frank S.

Good luck Dave.
Dave Goodman
Lots of luck to a swell kid.
Vivian Hayes "58"
Lots of Luck
Sarup Guthrie "58"

To a Lousy Kid; He's good most of the time. "Good luck anyway"
Ronald Johnson
'59

Good luck to a sappy kid
Lon Grandy
"'58"

Bob Ottmann

Brian Mack

Good Luck next year!
Betty Blenkarn
"'58"

Dear Dave,
Take it easy on the women this summer.
Best of Luck
Reggie

Dave,
Well here it is the end of the school year already, and no more algebra! We've sure had a riot this year in there! It's been alot of fun knowing you! Lots of luck to a real swell kid! Be good and we'll see ya around this summer!
Susie Bisson
"58"

P.S. - Don't forget our picnic at "Black Sandy"

Big Man
Greaves
Bob Zeigler

Presenting . . .

# THE

# 1955

# VIGILANTE

PROPERTY OF Dave Greaves

A Production of

the

# Helena High School

# Vigilante Staff

Helena, Montana

Editor ..... KITTY FOX

Business Manager ..... CATHERINE EDWARDS

Photographer ..... ED KNOX

Sponsor ..... FAY KIRKPATRICK

Hi Dave
It's been real nice
knowing you this year
You're a real nice kid
Good luck
Vera Norling
"58"

# Table of Contents

☆


FACULTY ..... 7

FRESHMEN ..... 21

SOPHOMORES ..... 29

JUNIORS ..... 37

SENIORS ..... 45

ACTIVITIES ..... 73

MUSIC - DRAMA ..... 89

ROYALTY ..... 101

SPORTS ..... 107

SCHOOL CALENDAR ..... 135

ADVERTISING ..... 141

INDEX ..... 155

This year the Vigilante staff have decided not to dedicate the annual to one single person.

We want to dedicate this book to our high school that has served students ever since 1937. Open for the first time in the fall of 1935 and closed a few short weeks later due to earthquake damage, and reopened again in 1937, this building has served as a senior high school for eighteen years. Next fall it will open its doors to junior high students whom it will continue to serve for many more years to come.

Also in deepest gratitude we want to thank all the teachers, administrators, everyone who has contributed to helping us and other students through our high school careers in Helena High.

We hope you will like the book and that many happy memories will arise of days spent here as you turn its pages.

# In Memoriam

In having this page in memory of Mr. W. W. Wahl we are doing a very small thing in comparison with his dedication of his entire life to teaching.

The general chairman of the Vigilante Parade for many years, Mr. Wahl helped the students of HHS produce the parade which has gained an outstanding reputation. The Wahl Cup, to be presented annually to the class representing the largest number of prize winning floats, presented for the first time last year, accorded him the honor of a special trophy.

He was born in Sprink county, South Dakota, April 25, 1886 and died in Helena, June 15, 1954.

He began teaching in eastern Montana in 1921, became principal of Boulder public schools in 1923 and served as principal of Beaverhead County High School from 1929 to 1935. From 1935 to 1944 he was principal of Helena High and mathematics instructor until his illness.

Thus, we would like to set aside this page in his memory.

# Faculty and Office

**Through this door enter the people who help guide us through our high school careers.**

## MR. OGREN

A friend to all students, Mr. Ogren has helped us during our past year of school. He is ready to help us with any problem that may arise. Next year the problem of a new high school will face him, but we know that he will run it as smoothly and efficiently as the present high school.

## MR. RUSSELL

The airport school has become one of the best of its kind in the nation under the guidance of Mr. Russell. Besides being principal of this school Mr. Russell also teaches welding. Since he took over in 1946 he has worked tirelessly for continued betterment of the school.

## MR. BOTTOMLY

New this year to HHS, Mr. Bottomly has done an excellent job. He has earned the respect of students and teachers alike. Making out absence slips, helping students check on necessary credits and plan courses are just a few of his many duties. Mr. Bottomly has proven able to carry out his many jobs in the best way for all involved.

## MR. FELLBAUM

The "unsung hero" of the Helena school system is Mr. Fellbaum. Efficiently managing the schools and doing his job well has earned him the title of the top superintendent in the state. Many students do not realize his tremendous work.

## SCHOOL BOARD

The school board are the people "behind the scenes" who run our school. They decide the length of school year, and employments — just a few of their many duties. They are interested in all phases of student life and the details which are connected with school.

Left to right: Mr. Kind, Mrs. Larison, Mr. Rossiter, Mr. Reuterdahl, Mr. Knox, Mr. Fellbaum, Dr. Bjork, Mr. Patterson, Mr. Baucus, Mr. Riegel, Mr. Janes.

## SCHOOL ADMINISTRATION

After the orders are given these people perform the jobs essential to the smooth running of the school system. Doing their work quietly and efficiently they are noticed little by the students.

Left to right: Miss Donna Otten, Mrs. Claudia Sieger, Mr. Virgil Janes. Not pictured: Miss Avis Carter.

MRS. MARY BATTERSHELL
History

MRS. MAXINE BLACKMER
Art

Mrs. Battershell's American history class ponders the problems of Gettysburg.

Mrs. Blackmer's art I class draws houses in perspective.

Mr. Blasi's general science kids must really like their math!

String section of the orchestra practices for the Christmas concert.

ROBERT L. BLASI
Athletics — Science

CHARLES L. BLOSSOM
Orchestra

SAM CAPPIOUS
Social Science

MRS. MARY CARNEY
English — Speech

Drivers' training, left to right: Billie Jean Sloan, Eleanor Johnson, Dick Wing, Bob Russ, Bob Wright, Shirley Beaver, Sandra Byrne, Aurora Mendez, Judy Browning, Marcia Grubbs, Shirley Dearing.

Mrs. Carney's freshmen study different sentence structures.

Woodwind section of the senior band practices during a regular rehearsal.

Miss Clute's bookkeepers learn to keep their books straight.

ROBERT C. CLARK
Band

MARY C. CLUTE
Commercial

HENRY FISKE
Science — Mathematics

DOROTHY GIESE
History — Biology

Mr. Fiske's general science class studies about plant life.

Miss Giese's American history class enjoy their studies.

Mrs. Goodhart's typists busy at work.

Word clues students put word derivatives on board for the class.

MRS. ROBERTA GOODHEART
Commercial

AMSEL GREENE
Word Clues — Latin

MRS. EDITH HARTZOG
English

BETTY LOU HOFFMAN
Homemaking — Physical Education

Freshmen learn the Rime of the Ancient Mariner.

First year home ec girls learn how to arrange flowers attractively.

Annetta Maddux performs a chemistry experiment.

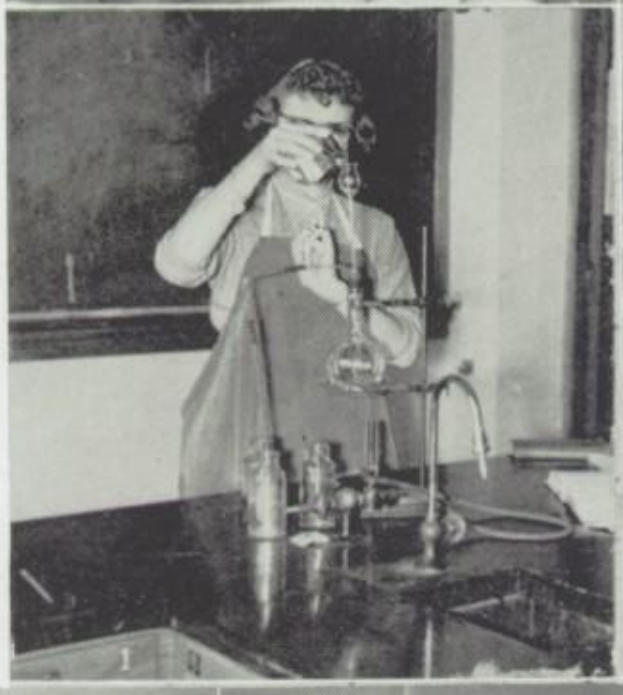

Math class prepares lessons in fraction equations.

BRUCE JOHNSON
Chemistry

CHARLES JOHNSON
Mathematics

FAY KIRKPATRICK
Journalism — English

GEORGE LEGER
Biology

Journalists practice dummying-up papers.

Biologists dissect a crayfish.

Freshman boys try their voices at "Dry Bones".

Physicists do weight experiments.

GEORGE LEWIS
Music

E. GEORGE MARKIN
Science — Mathematics

MRS. DORIS MARSHALL
Dramatics

CHARLES M. MATTILL
Social Science

Radio class presents Tower Room Time.

Social studies students discuss their responsibilities as citizens.

Sophomore English students declaim: "Friends, Romans, countrymen . . .

Boys' gym class enter in volleyball game.

MRS. SERENA McCARTHY
English

BERNARD McGINLEY
Physical Education

KATHRYN MEGARD
English-Latin

WILLAMETTE MORSE
Commercial

Miss Megard's English class learns more about grammar forms.

Miss Morse' shorthand girls trying to increase dictation skills.

Girls' gym class has an exciting basketball game.

Mr. Peek's sociology students are thinking over a hard problem.

DONNA NEAL
Physical Education

TATE PEEK
Social Science

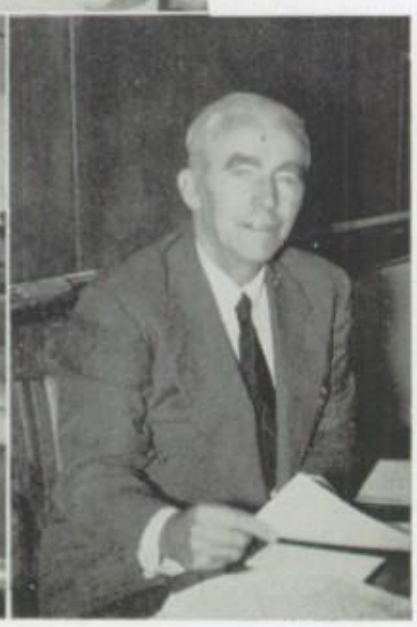

KATHLEEN RAMEY
English

FRED ROBINSON
Vocational Education — Art

Miss Ramey's English class studies famous literary works.

Commercial art students working on some of the many posters they make during the year.

Study hall kids during one of the longest hours of the day.

Boys in shop make useful things for their homes.

FRANCIS SPRINKLE
Industrial Art

LLOYD SKOR
Athletics
History — Mathematics

RICHARD STAFFORD
Spanish — English

ESTHER WIGER
Mathematics

Spanish class studies tenses and conjugations.

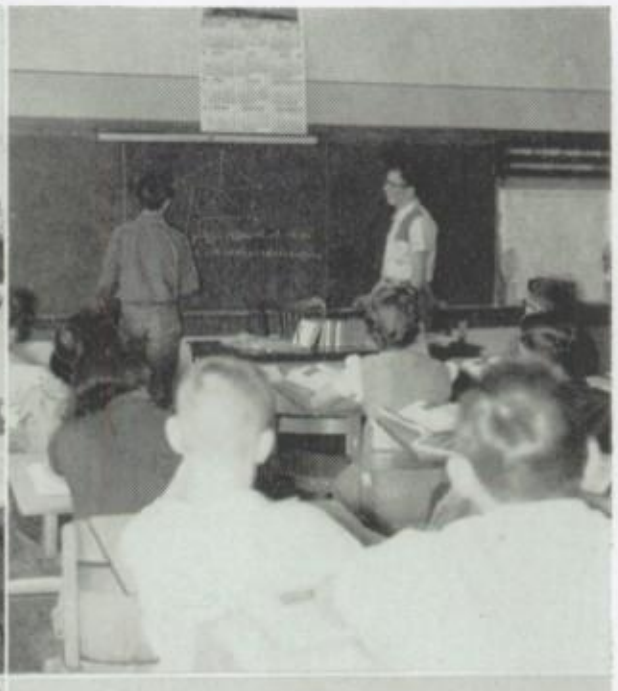

Geometry pupils explain theorems to class.

Second year French students learn French food names while playing food card game.

Math class gets ready to bisect an isosceles triangle.

MRS. LOUISE WILLIAMS
English — French

FRANK R. WILLIAMS
Mathematics — Athletics

JOANE WOHLGENANT
Homemaking

MRS. SHIRLEY BARBOUR
Secretary

Home ec girls learn how to make a fluffy omelet.

OFFICE STAFF.

CAFETERIA STAFF.

LIBRARY ASSISTANTS.

MRS. ALICE FISHER
Cafeteria

MRS. SONNA HOWE
Librarian

CLARENCE ANTHONY
Machine Shop — Welding
Aircraft

WILLIAM KORIZEK, JR.
Aircraft

Working on diesel engines in diesel class at airport.

Overhauling aircraft engines in aeronautics class.

Buring torches and hot iron in welding class.

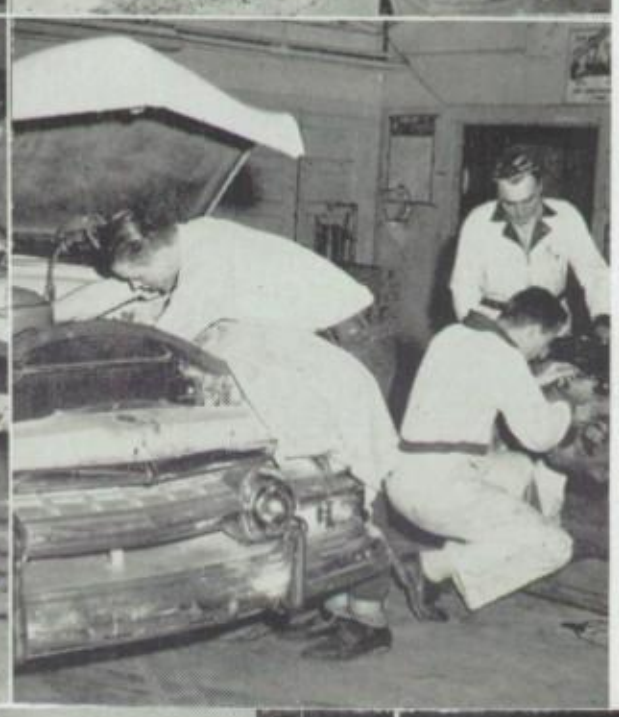

Tuning up cars in auto mechanics class.

GILES RUSSELL
Welding

ANTHONY VIROSTKO
Auto Mechanics

# Freshmen

**Just a little scared, we embark on our first year of high school.**

# Freshman Class Officers

**First row: Martin Welch, representative. Second row, left to right: Sharon Sangray, treasurer; Madalyne Casebolt, secretary. Third row: Breck Howard, vice president; Gary Glasby, president.**

These freshmen have started on the first rung of the ladder of their high school careers. Entering some 250 strong they fast became good citizens of HHS. Next year they will be ready to take their place in the new high school. Their sponsors are Mrs. Battershell, Mrs. Hartzog and Mr. Bruce Johnson.

## Entered HHS 252 strong.

Albright, Alvin
Albright, Arlee
Anderberg, Clarence
Anderson, Carol
Anderson, Karen

Ayres, Robert
Bach, Jeannette
Baer, Barbara
Bailey, Roger
Barnes, James

Barnes, Stephen
Barney, Richard
Bastian, Irvin
Batch, Bob
Bell, James

Bennitt, Mary
Bernier, Auriel
Bisson, Susan
Blenkarn, Betty
Boone, Donald

Branning, Betty
Bratlien, Tom
Braun, Don
Brown, Cordelia
Brown, Douglas

Buckland, Margaret
Burkart, Diana
Burrell, Barbara
Burrese, Billie
Calabough, Jerry

Carlson, Carol
Carlson, Dave
Carlson, Jean
Carlson, Jon
Carpenter, Rosetta

Carson, Carol
Cary, Richard
Casebolt, Madalyne
Child, James
Churchwell, Kay

Madalyne Casbolt

## Frosh Candidate, Judy King, elected Princess Vigilante.

Clarke, Sue
Clausen, Darleen
Clements, Arthur
Cloninger, James
Coe, Richard

Conner, Janet
Cordrey, Karen
Crosby, Roberta
Cutler, Robert
Dahl, Judith

Dahl, Carl
Dana, Freda
Davidich, Richard
Dickert, Richard
Dickgraber, Donna

Dirickson, Helen
Doerr, Betsy
Dye, Josephine
Edden, William
Evans, Joan

Farmer, Judith
Fleisner, Rose
Forde, Ruth
Freseman, Delores
Gibson, Richard

Gilbertson, Beverly
Glasby, Bud
Goodman, David
Granlund, Barry
Greaves, Dave

Gunderson, Joanne
Haines, Lynn
Hall, Richard
Hansen, Kay
Hansen, Deanna

Hardie, William
Harding, Jay
Harker, Judith
Harshfeld, Jeanine
Hayes, Vivian

## Turned out 60 strong for track and field.

Hayman, Robert
Heath, Linda
Heard, Copa
Heller, Patrick
Hendrickson, Claire

Hicks, Georgia
Hicks, Kathryn
Hildenstab, John
Hildenstab, Patricia
Hofland, Donald

Hofland, Diana
Howard, Anna
Howard, Breck
Hubert, Marlene
Hunter, Robert

Ilvedson, Reider
Jennings, Lowell
Johnson, Allen
Johnson, Byron
Johnson, Charlotte

Joneschild, Edward
Johnson, Ronald
Kain, Karleen
Kane, Larry
Kelly, Richard

Kiphart, Geraldine
Kieffer, Orpha
King, Judy
Kirkwood, Marcella
Krieger, Eileen

Kuchenbrod, Robert
Kuenning, Mary
Laible, Duane
LaFromboise, Daniel
Lake, David

Larson, Loren
Lea, Wayne
Liedle, Diane
Lippert, Sharon
Logan, Noreeta

## Fitted in well with the more experienced upperclassmen.

Lucero, Shelley
Mack, Brian
Madsen, Linda
Malben, George
Markin, Patrick

Martin, Russell
Mathews, John
Mayer, Frederick
McCullough, Robert
McKnight, Ed

Merritt, Judith
Mershon, James
Miller, Carol
Milot, Betty
Moe, Delwyn

Moe, Eugene
Moe, Mildred
Moller, Leroy
Morris, Sharon
Morris, Suzanne

Morris, Dixie
Morrison, Frances
Mues, Mary
Myrick, Mabel
Mortieau, Charles

Munson, Stanley
Munger, Rich
Neil, Frances
Nelson, Betty
Nichwander, Don

Ninow, Jacqueline
Noel, Jackie
Norling, Verna
Norton, Bruce
O'Connell, Jerry

Ohnstad, Myrna
Ottmann, Robert
Ottmann, Mary
Osborne, Maxine
Pendergast, Gene

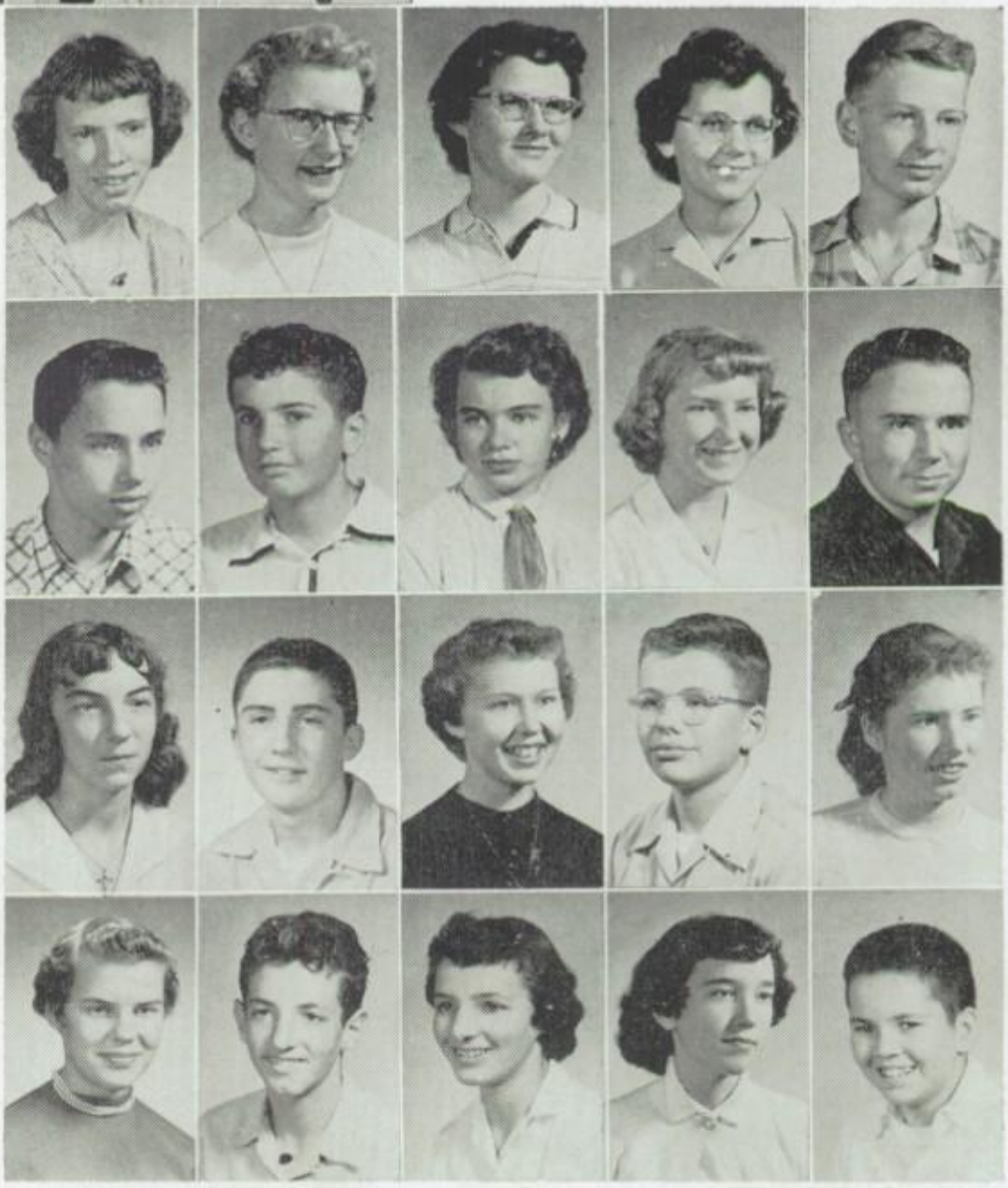

## Frosh football team was the best in four years.

Pordon, Marilynn
Pilgeram, Sharon
Pare, Robert
Ranger, Jeff
Rekstad, Gordon

Redpath, Robert
Richeson, James
Riley, Norma Jo
Ringle, Charles
Robertson, William

Roe, Margot
Rude, Dorothy
Rudio, Jack
Sangray, Sharon
Sasek, Patricia

Schmidt, Marion
Seely, Steve
Sewell, Robert
Sheran, Annette
Shope, Dick

Sias, Russell
Sigety, Robert
Small, Cordelia
Spalding, Charleen
Spurzem, William

Stephenson, Frank
Stewart, Robert
Stewart, Samuel
Stock, Frank
Storm, Maureena

Stoneberg, Theodore
Stroup, Delores
Summers, Gary
Sturmer, Christa
Susag, Jane

Swartz, Joy
Toumi, Reginald
Thomas, Charles
Thompson, Roberta
Uhlenkott, Sharon

## Doomed to be freshmen for two years.

Welsh, Barbara
Welch, Martin
Wells, Lawrence
West, Mary
Whiting, Wilma

Widdison, Jeannie
Williams, Minnette
Wilson, John
Wood, Ruth
Zipperian, Jo Anne

Kinsey, Don

Scenes from the front of the auditorium.

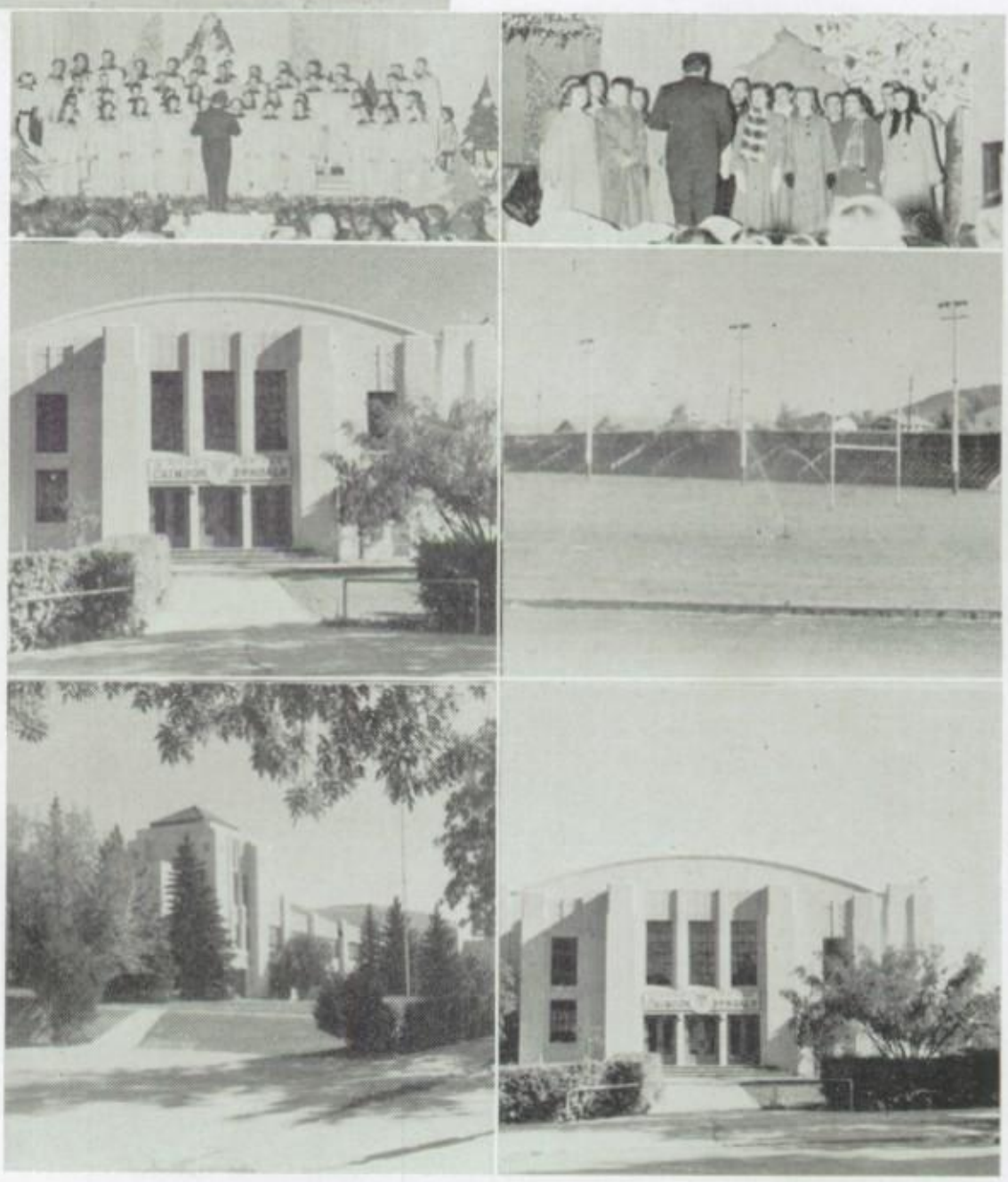

Mr. Lewis directing philharmonic at Christmas program.

Mr. Lewis directing the small ensemble at Christmas program.

Gym door.

Football field.

View of school from corner of Rodney and Helena avenues.

Gym door again.

# Sophomores

**With new-gained confidence we enter our second year.**

# Sophomore Class Officers

**First row, left to right: Ted Cooney, secretary; Sam Sampson, representative. Second row: Ben Notti, treasurer; Judy Retz, vice president; Ronald Dalley, president.**

Friendly and "up and coming," the Class of '57 has held their second step rung of our high school ladder well, by copping the much sought after Roberts Cup their freshman year, and by giving a "get acquainted" party for their own class their freshman year.

Ronald Dalley led the class in a highly successful "Welcome Frosh" dance this year for the incoming freshmen with "Hit Parade" as its theme.

Freshman class officers were Alan Stratton, Bob Cooney, Jae Retz and Eldon Pickering.

The class is sponsored by Miss Giese, Miss Morse and Mr. Sprinkle.

## Captured Roberts Cup as frosh.

Aavedal, Alven
Adair, Hugh
Anderson, Richard
Anders, Joan
Andreasen, Connie

Andridge, Ronald
Bader, Fred
Baertsch, Carolyn
Bailey, Kaye
Baker, Bonne

Ballard, Darlene
Ballard, Rosalie
Barbour, Philip
Bauer, Patricia
Beaver, Shirley

Best, Betty
Betzner, Bill
Bieri, Dan
Blackmer, Frank
Blixt, Donald

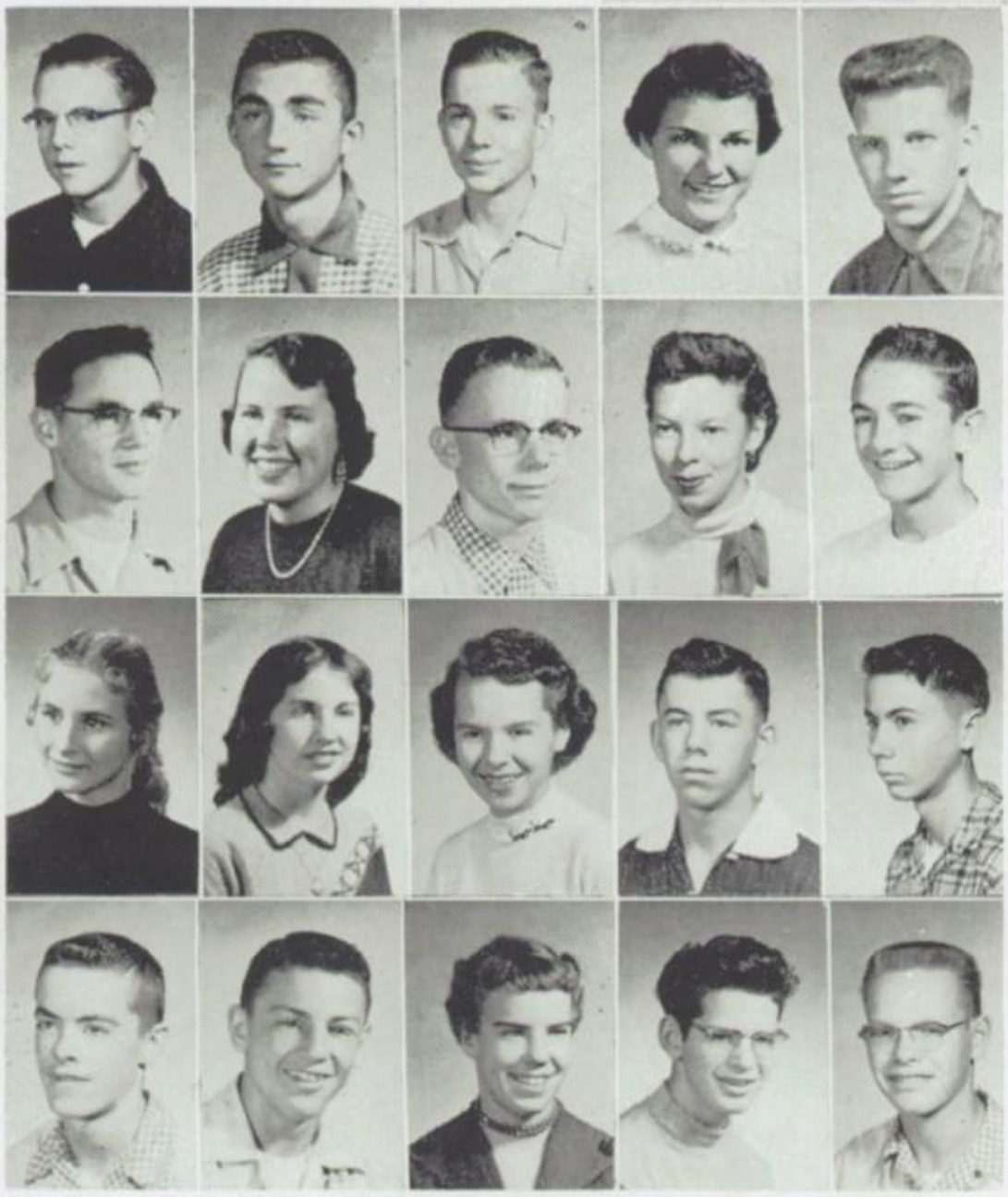

Bourquin, Art
Bozdog, Charles
Brackman, Tom
Brandt, Barbara
Brierly, Roc

Briggeman, Bernard
Brunett, Ramona
Budke, Robert
Campbell, Audrey
Carkulis, Pete

Carson, Sharon
Carver, Jeannette
Castles, Susan
Churchwell, Robert
Clearman, Theodore

Cloninger, Gary
Cloud, John
Condon, Barbara
Cook, Richard
Copenhaver, Terry

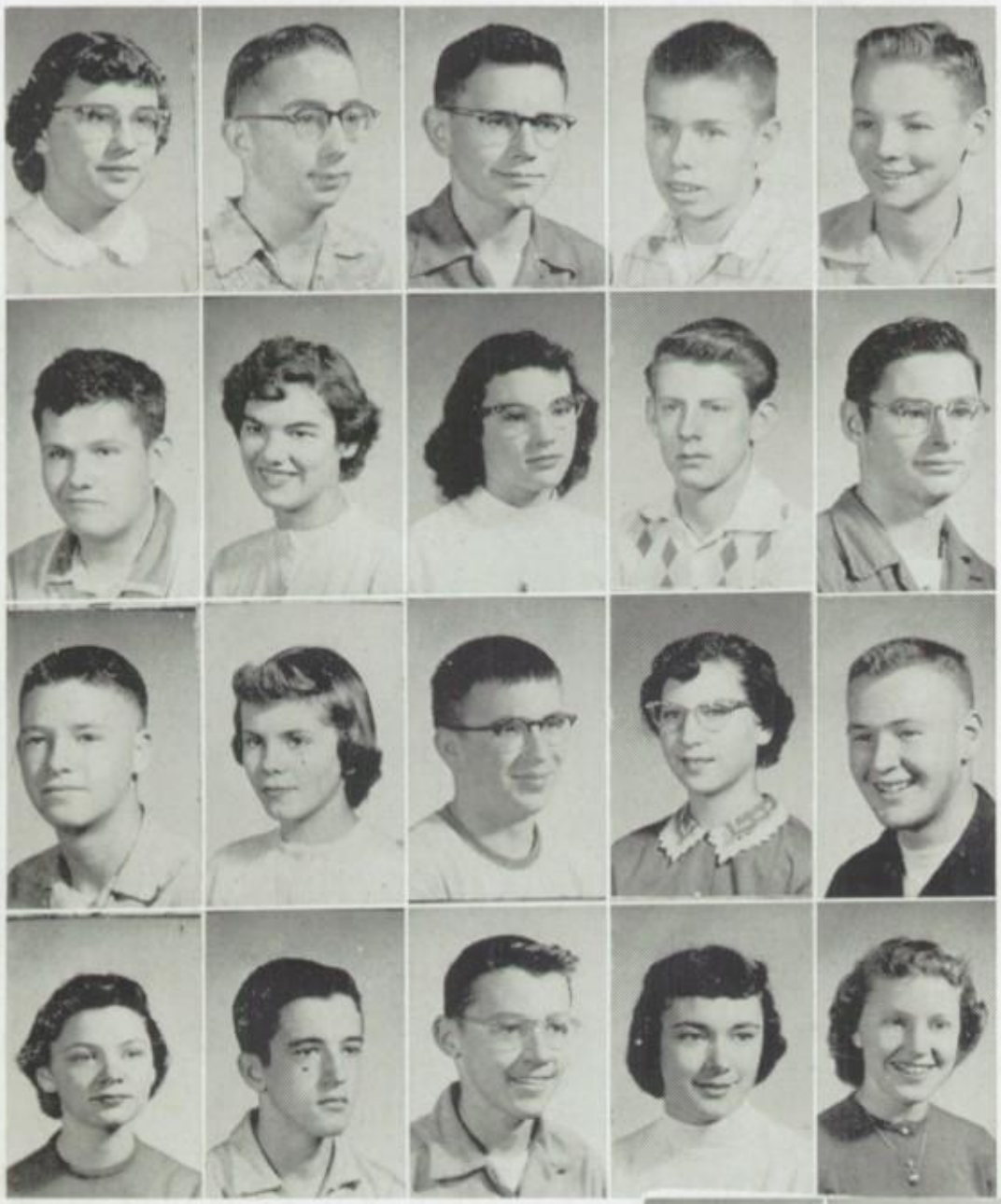

## 'Hit Parade" dance made hit with everyone.

Couey, Lorraine
Cox, Clifford
Culver, Franklin
Cunningham, Dave
Dalley, Ronald

Davison, Ronald
Day, Helen
Dearing, Shirley
DeGooyer, Robert
DeLude, Neil

Dickert, Charles
Dickert, Joyce
Dightman, Cameron
Domer, Lola
Duane, Alan

Early, Pauline
Easbey, James
Fleming, Michael
Foley, Marlene
Foster, Eleanor

Fraser, Joan
Fraynor, Ray
Fulbright, Sharon
Gough, Willie
Grady, Raymond

Grosfield, Andrea
Halverson, Lynn
Harris, Arline
Harris, George
Heath, Robert

Hiatt, Clifford
Hoell, Noel
Horne, Alice
Horne, Jerry
Hubert, Delores

Hunt, Nancy
Hull, Lynne
James, Marian
Jones, Dorothy
Johnson, Richard

## Three girls, and four boys, chosen for 3-7's.

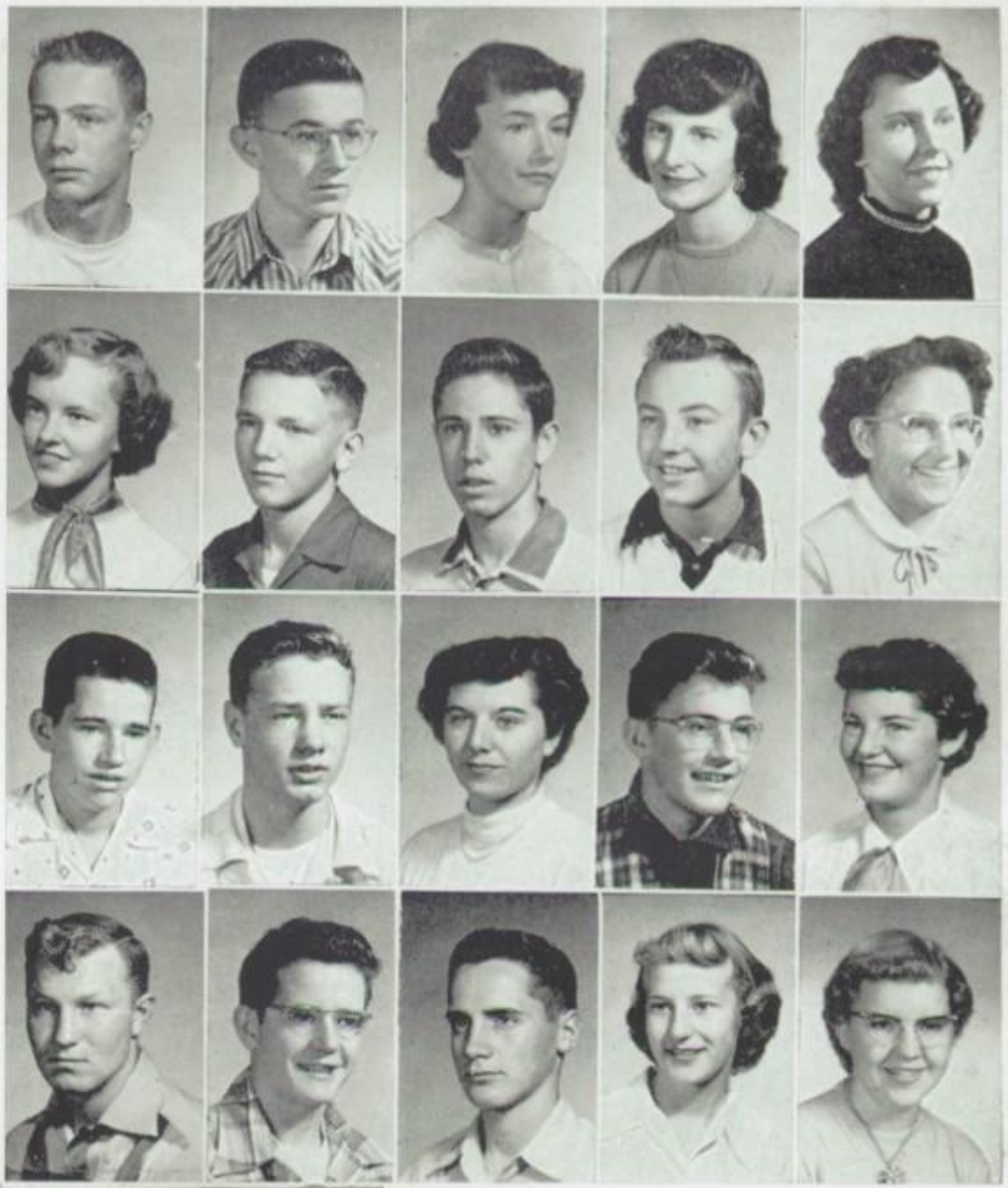

Johnson, Gary
Fowler, Don
Kain, Nancy
Keenan, Sheila
Kennaugh, Korene

King, Judith
Knop, George
Krieger, Arthur
Kuenning, John
LaFromboise, Joan

LaRock, David
Lemire, Robert
Linebarger, Delores
Long, William
Lorenzen, Margaret

Luchsinger, Burton
Maddio, Vincent
Manson, Dwayne
Mason, Charlotte
Mason, Margaret

McMillan, Bob
Matthews, John
Mattice, Jerome
Mattocks, Harold
Miller, Carolyn

Miller, Norma
Miller, Roberta
Milot, Wayne
Mischel, Rosemarie
Mitchell, Virginia

Moe, Janice
Moe, Robert
Moore, Michael
Morris, Roger
Morgan, Dave

Morse, Connie
Mougeot, Virginia
Murfitt, Donalda
Neill, Kenneth
Nelson, Suzanne

Sophomore, Ginny Hand, chosen DeMolay Sweetheart.

Nelson, Nancy
Nettleton, Madeline
Nordahl, Roger
Norling, Judy
Norseth, Thelma

Oleson, Robert
Harvey, Shirley
Paubandt, Eleonore
Pavlinick, Marion
Peterson, Bob

Peterson, Carol
Pickering, Eldon
Pohto, Ralph
Potter, Teresa
Price, Sondra

Ramsay, Donna
Real, Evelyn
Retz, Jae
Retz, Judith
Reynolds, Joan

Ricker, Sharon
Roberts, LaVerne
Roman, Patricia
Roy, Lawrence
Rummel, Jay

Sampson, Sam
Scow, Verna
Screnar, Terry
Sewell, Gary
Sloan, Jo

Smith, Dave
Sparrow, Clayton
Stagg, Lynn
Stanghill, Evelyn
Stratton, Alan

Stuart, John
Susag, Michael
Templin, Gary
Tucker, John
Warren, Norman

## Five in lettermen's club.

Watson, Della
Weed, Sharon
Weiss, Kathleen
Wendel, Martha
White, James

Williams, Jerry
Williams, Robert
Wills, Liane
Wills, Marlene
Wolfe, Lawrence

Helland, Jeanice
Woods, Darlene
Wright, Robert
Zagazon, Lillian
Bryant, Bob

Kockler, Ed

View of HHS from parking lot.

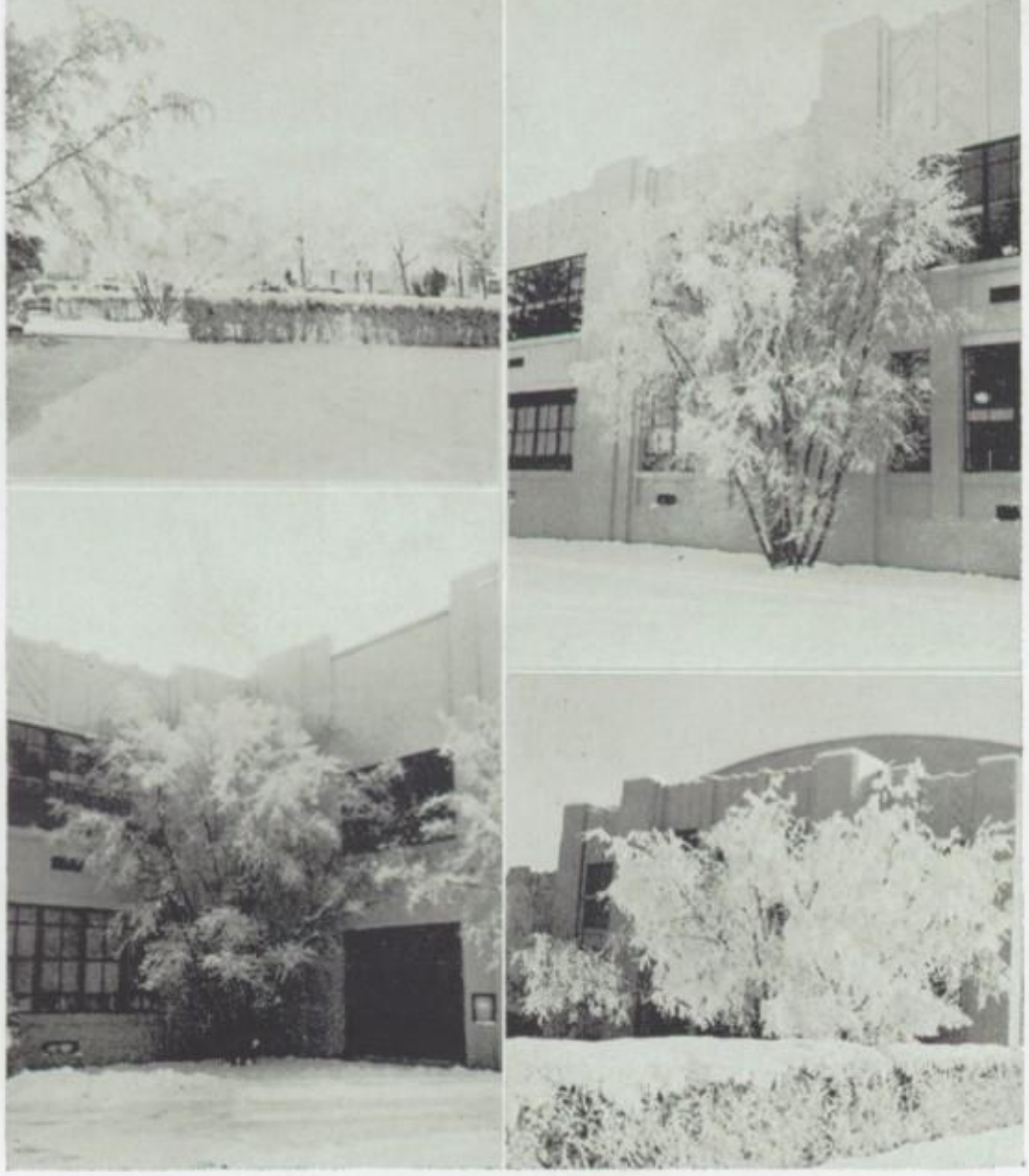

### WINTER SCENES

Looking on to Rodney.

Tree in front of building.

In corner of building by gym.

In front of the gym.

# SNAPSHOTS

1. Journalists busily studying.
2. Faculty Four with their somber faces.
3. Thelma and Frances.
4. Miss Megard greeting the governor and family.
5. Mr. Bottomly showing off his apron.
6. Welding class at aeronautics school.
7. Mr. Ogren getting his honorary award from FHA.
8. Old Faceful.
9. Heather and her new "husband" in H-Club pep assembly.
10. Saying goodbye to the basketball team.
11. Well, hi to you, too, Joan.
12. FHA pep assembly.
13. Toni and Enid before acquiring boy friends.

# Juniors

**We enter for our third year ready to assume some responsibilities in the school.**

# Junior Class Officers

**First row, left to right: Gerry Day, Secretary; Judy Browning, treasurer. Second row: Dale Mullen, representative; Jerry Nelson, president; Bob Willis, vice president.**

This group of active juniors, on the third rung of the ladder, is ready to assume the leadership of the school.

Having been very energetic all during their high school career this industrious group will be the first class to graduate from the new high school.

Gerry Day, Roberta McLean, Mimi Buterbaugh, Marlene Sangray and Connie Anderson were their officers as frosh.

As sophomores, led by Jerry Nelson, Bob Rudio, Neil Curtis, Linda Carlson and Toni Gelhausen, they put on "Welcome Frosh" dance which was a huge success.

Deciding to have something new and different this year for the Junior Prom they produced "Teen Twirl".

Sponsors for the class are Mrs. McCarthy, Mr. Stafford and Miss Wiger.

## Juniors have 14 in 3-7's.

Aaberg, Margaret
Albright, Alberta
Allen, Judy
Anderson, Constance
Anderson, Janet

Armstrong, Darleen
Bach, Emily
Bacon, Gary
Baertsch, Forrest
Bailey, Bonnie

Bailey, Rose Marie
Barbour, Tony
Baum, Ed
Bausch, William
Bayles, Robert

Beauchamp, De Ann
Beaver, Nancy
Beaver, Ronald
Beedle, Gale
Blakely, Roberta

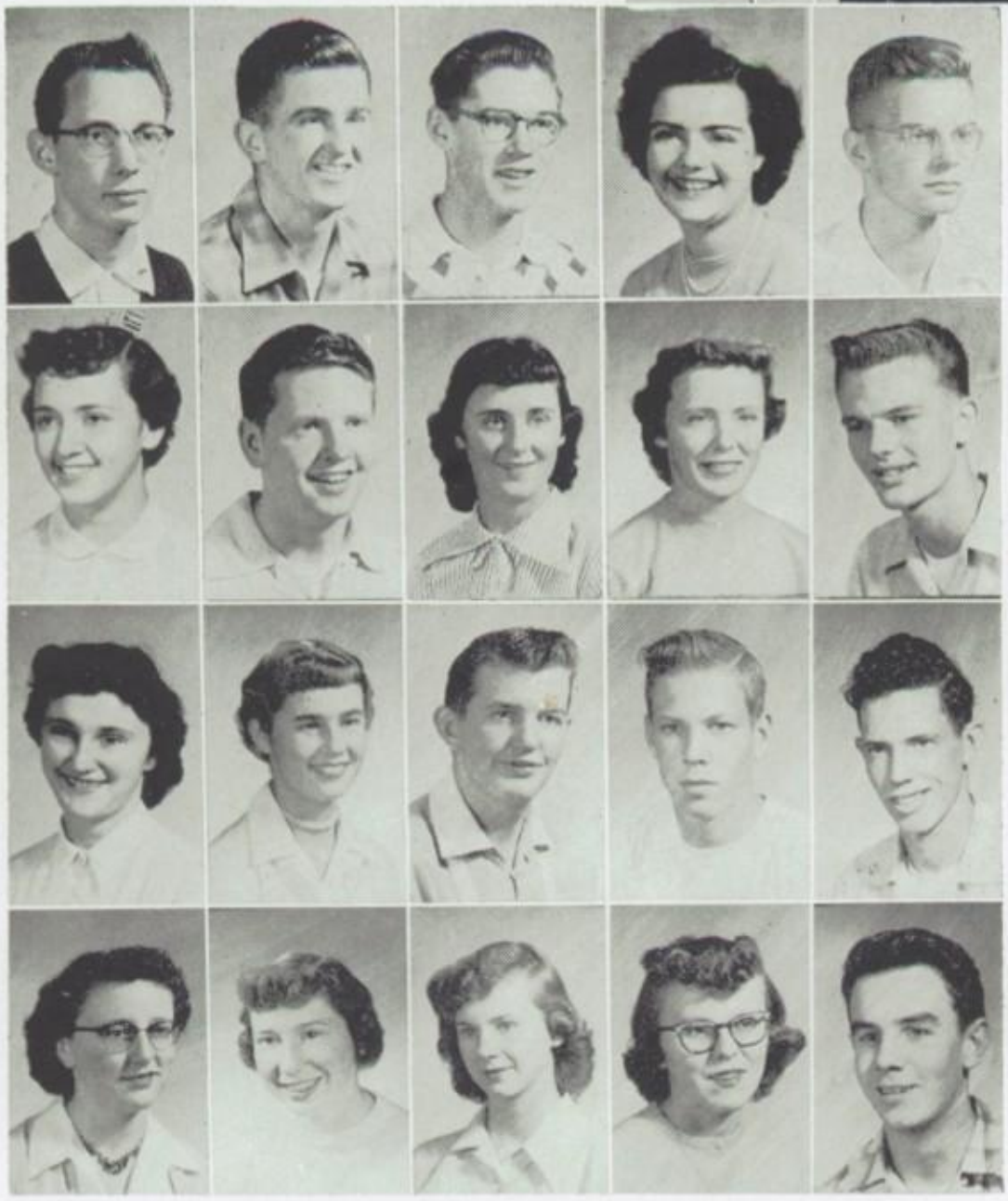

Blewett, Gary
Bouley, Robert
Braun, Robert
Brewer, Darlene
Brinck, William

Brown, Edith
Brown, James
Brown, Nona
Bruce, Barbara
Carbis, Robert

Carbis, Mary
Carlson, Linda
Carroll, Charles
Collins, Paul
Conboy, Robert

Connor, Norma
Copenhaver, Helen
Cowger, Carol
Crawford, Marcia
Curtis, Neill

## Unique "Teen Twirl" Prom turned out by juniors.

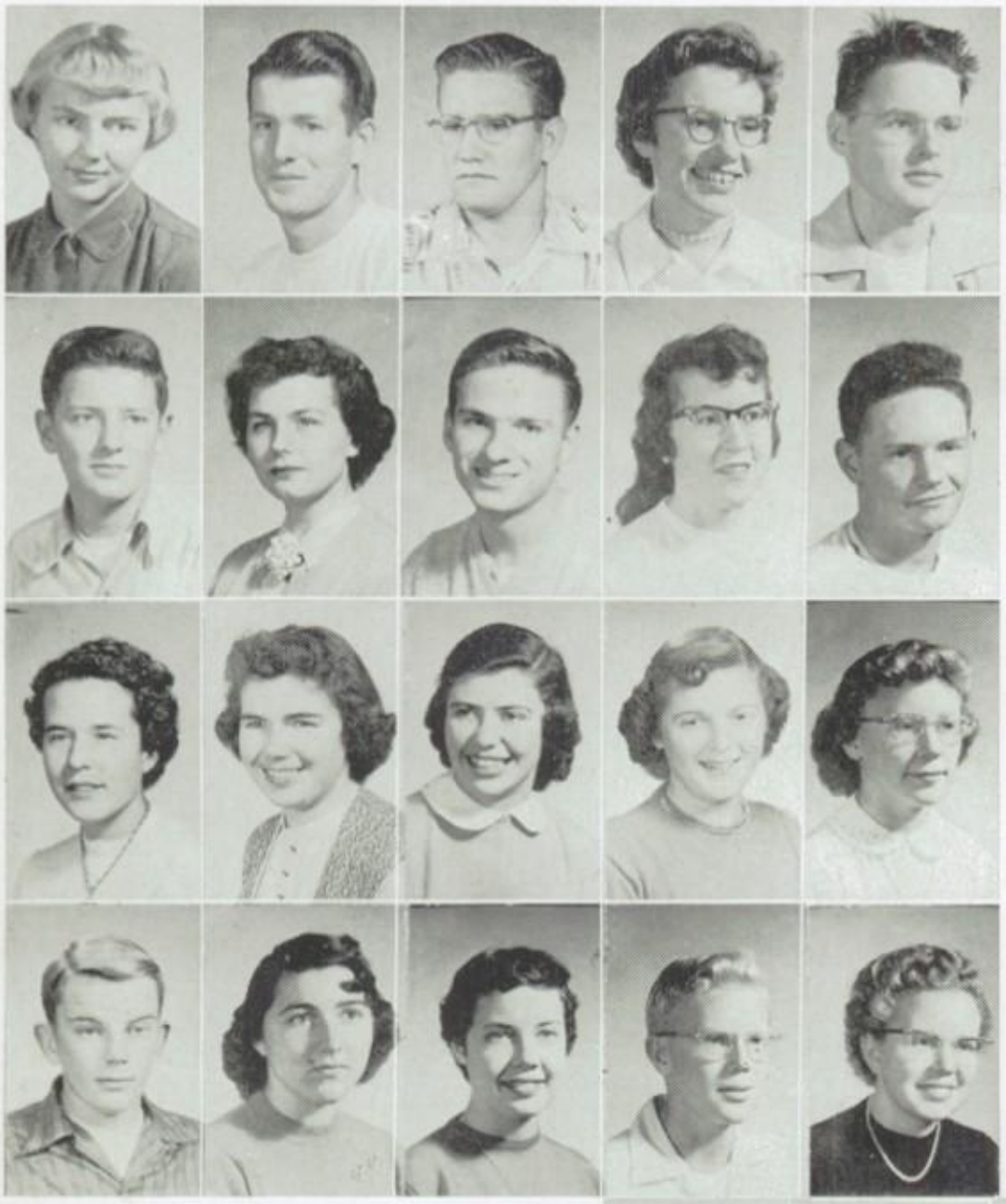

Dagel, Marjorie
Dahlhausen, Frank
Daniel, Larry
Day, Geraldine
DeLude, Wayne

Duffy, Tom
Duke, Dorothy
Dunlop, Lyle
Dwyer, Shirley
Eaton, Jerry

Erickson, Katherine
Finley, Carol
Fiske, Phyllis
Fitzpatrick, Kay
Forde, Judith

Freseman, Kenneth
Fuller, Marilyn
Gelhausen, Toni
George, Donald
Grieve, Blanche

Griffith, Michael
Grubbs, Marcia
Guthrie, Sabra
Hafer, Donna
Halverson, Donna

Hamlin, Edward
Hamm, Rosalie
Hargrove, Dolores
Harris, Julia
Henry, Alice

Henry, Donna
Hibarger, Wanda
Hill, James
Hillebrecht, Lawrence
Hininger, Shirlie

Hofland, Dixie
Howard, June
Innocci, Louise
Jacobsen, Ronald
Johnson, Eli

## 15 Chosen for Honor Society.

Johnson, Larry
Jones, Donald
Jones, Elizabeth
Keller, Ardeth
Kelsh, Harold

Kenney, Ronald
Kington, James
Klein, Otto
Klickman, Gwen
Kneedler, David

Knox, Ed
Korizek, William
Kraut, Ernest
Krieger, James
Kuehn, William

Leibrand, Roger
Lipes, Jason
Logan, Robert
Matthews, Kelly
McCoy, Irene

McGuin, Joan
McNeil, Murray
Mendez, Aurora
Miller, Ronald
Miskovich, Tom

Moore, Juanita
Mullen, Alan
Myrick, Charles
Nelson, Jerry
Norseth, Carol

Ogren, Robert
Pedersen, Vonna
Peterson, Robert
Porter, Glenn
Porter, Roger

Risan, JoAnn
Roberts, Robert
Robertson, Donna
Robertson, Judith
Robinson, Barbara

81 percent of class represented at Career Night.

Robinson, Gerry
Rossiter, Carol
Routzahn, Beverly
Rudio, Robert
Russ, Robert

Rushford, Elizabeth
Saari, Jean
Saari, Joan
Samuels, Adona
Sangray, Marlene

Schmitz, Marabeth
Schopfer, Barbara
Shepherd, Doris
Sherman, Barbara
Shope, Jane

Skor, Sharon
Small, Michael
Smith, Elvin
Smith, Jacquelyn
Smith, Lorna

Smith, Marilyn
Southwick, Deanna
Stagg, Lloyd
Stansell, Florence
Sullivan, Jere

Swanson, Rosalie
Swartz, Ernest
Tenneson, Emil
Thronson, Gary
Tintinger, Kenneth

Tipton, Junie
Tompkins, Jim
Trainer, Thomas
VanDrunen, Virginia
Vollmer, William

Watson, John
Wells, Ann
Whitney, Granger
Widdison, Joan
Williams, Dudley

## Three girls and six boys will be sent to Girls', Boys' State.

Williams, James
Williams, Richard
Willis, Bob
Wilson, James
Wilson, Karen

Wohl, Linda
Wolfe, Shirley
Wood, Carol
Zuelke, Annette
Cummings, Carol

Luntsford, Kenneth
Myles, Beatrice
Tillman, Donna
Vollertson, Tom

Talking to counselor.
Juniors even worry about what profession to enter after counseling.Mr. Williams and Mr. Chuck Johnson give Dave and Floss assignments.

Juniors and counselors evaluate Career Night.

A small group assures personal advice for problems.

What's the matter, Dave, Julie tickle you?

This was "fun" work, even if it was in school.

# SNAPSHOTS

1. Bobbie, Dee and Kenny.
2. Over they go.
3. Up and over.
4. Verna and Marlene out to get their deer.
5. More FHA pep assembly.
6. In mid-air.
7. Girls' volleyball.
8. Can that be Bobbie?
9. Connie and phone.
10. Mary, Eleanor, Janet, Billie Jean at Central.
11. What's the matter, Toni?
12. Twirlers.

# Seniors

**For the last time we come through the doors of HHS,**
**a bit sad and a bit glad at leaving.**

# Senior Class Officers

First row, left to right: Carol Flotlin, secretary; Jeannie Clark, representative; Laura Olson, treasurer. Second row: Lanny Fred, president; Bruce Casebolt, vice president.

Having gone through four years of school and climbed up the last rung of the ladder, the Class of '55 is now about to venture out into the world, each one taking his own path. The senior class leaves with many wonderful memories and high hopes for the future.

As freshmen they put on a pep assembly, being led through the year by Ed Cameron, Gary Fellbaum, Bev Berg, Jeannette Wertz and Ginny Johnson.

Led by Jeff Condon, Helen Morrison, Jo Watts, Bonnie Norling and Norman Gray as sophomores, they put on a sophomore dance.

"South Pacific" was the theme of a very beautifully decorated and successful Junior Prom. The officers were Gary Fellbaum, Jim Kelly, Roberta Mihelich, Joan Barker and Donna Gregor.

The last year they put on a senior barn dance and the last events of the year were graduation and the senior banquet. The senior class officers were Lanny Fred, Bruce Casebolt, Laura Olson, Jeannie Clark and Carol Flotlin.

The sponsors were Miss Ramey, Mrs. Williams and Mr. Fiske.

**AMUNDSON, SHARON LEE**
**(Shari)**

What's next?
Carroll College.
Nursing.

**ANDERSON, RAEDYN S.**
**(Rae)**

What's next?
Housewife.

**ANDERSON, SHARON LEE**
**(Shari)**

What's next?
St. Olaf's.
Medicine.

**BABCOCK, BETTY LOU**
**(Betts)**

What's next?
College.

**BABCOCK, JOYCE ADELE**
**(Joy)**

What's next?
Montana State College.
Nursing.

**BACON, VIRGINIA CAROL**
**(Ginger)**

What's next?
Montana State University.
Teaching.

**BADER, JANET DORINE**
**(Jan)**

What's next?
Billings, teaching.

**BAILEY, KENNETH DEAN**
**(Ken)**

What's next?
Montana State University.
Geologist.

**BAKER, ARTHUR JAMES**
**(Jim)**

What's next?
Annapolis.
Aeronautical Engineer.

**BALDWIN, GEORGE L.**
**(Buddy)**

What's next?
Montana State College.
Architect.

**BARKER, JOAN ELIZABETH**
**(Joanie)**

What's next?
Ice skating.

**BARNETT, HARRY IRA**
**(Harry)**

What's next?
Georgetown College,
Washington, D. C.
Lawyer.

**BEAVER, JOYCE ALICE**
**(Joyce)**

What's next?
Eastern Montana College.
Elementary teaching.

**BERG, BEVERLY ANN**
**(Bev)**

What's next?
University of Washington.

**BILLINGS, LEON GREGORY**
**(Cosmo)**

What's next?
Hamilton College,
Clinton, New York.
Political science.

**BLAZINA, JOSEPH HENRY**
**(Joe)**

What's next?
U. C. L. A.
Music and Business.

**BIELENBERG, BARBARA**

What's next?
Banff School of Arts.

**BORSBERRY, LARRY E.**
**(Leach)**

What's next?
Montana State University.
Music and Dramatics.

**BOWERS, ROBERT C.**
**(Bob)**

What's next?
Carroll College.
Selling.

**BRISCOE, THOMAS B.**
**(Tommy)**

What's next?
U. S. Army.

**BRECKON, DELLA DARLENE MARIE ANN**
**(Dee Dee)**

What's next?
Montana State University.
Elementary teaching.

**BRESLIN, JIM**
**(Eggs or Brez)**

What's next?
Montana State University.
Lawyer.

**BRONSON, HELEN KATHLEEN**
**(Kathy)**

What's next?
Carroll College.
Nursing.

**BROWN, WILLIAM A. III**
**(Bill)**

What's next?
Montana State College.

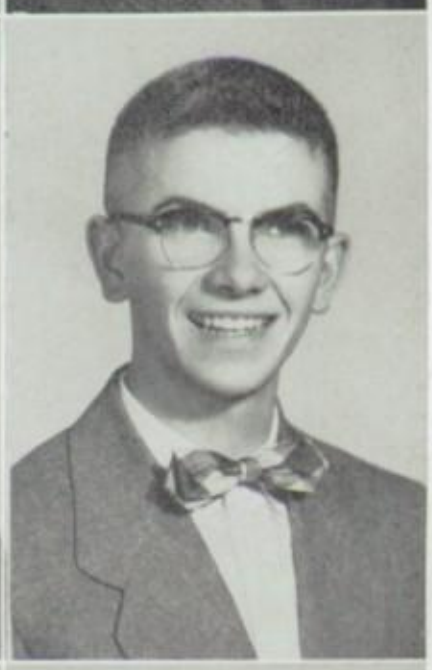

**BRUCE, WILLIAM**
**(Bill)**

What's next?
College.

**BURNER, BOYD LEE**
**(Bunson)**

What's next?
Air Force, Office of
Special Investigation.

**BUSHNELL, KENNETH R.**
**(Bob)**

What's next?
Armed service.

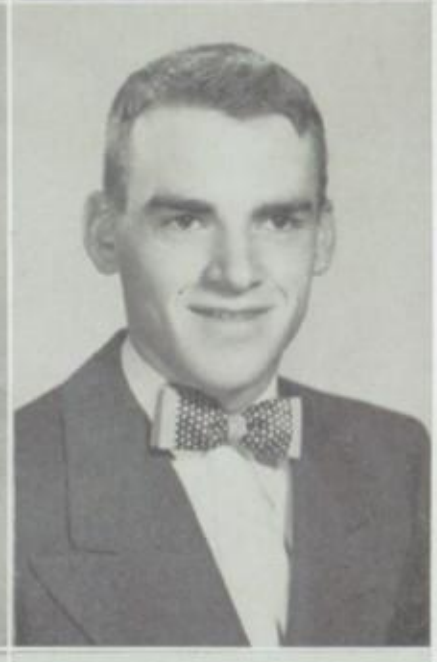

**CAMERON, EDWARD W.**
**(Ed)**

What's next?
Montana State University.
Accountant.

**CARLSON, ALLAN LLOYD**
**(Al)**

What's next?
Montana State University.
Law.

**CARPENTER, JAMES W.**
**(Jim)**

What's next?
Selling field.

**CASEBOLT, BRUCE JOHN**
**(Brucky)**

What's next?
Colorado A&M.
Veterinarian.

**CASHMORE, SARAH ANN**
**(Bulk)**

What's next?
San Francisco.
Commercial art.

**CHANEY, ALICE JEANETTE**
**(Lon)**

What's next?
Montana State University.
Business administration.

**CLARK, DONNA REGINA**
**(Jeanie)**

What's next?
Stenographer.

**CLARK, ROBERT EDWARD**
**(Bob)**

What's next?
Montana State University.
Journalism.

**CLAUSEN, DONNA RAE**
**(Don)**

What's next?
Montana State College.
Home economics.

**CLEMO, PRUDENCE ELLEN**
**(Prudy)**

What's next?
Carroll College.

**COCHRAN, JOANNE**
**(Jo)**

What's next?
Montana State College.
Home economics.

**COLLINGS, JACKLYN VICTOR**
**(Jack)**

What's next?
Farming.

**COLLISHAW, MARIAN**
**(Marian)**

What's next?
St. Patrick's School of
Nursing, Missoula.

**CONDON, JEFFREY**
**(Jeff)**

What's next?
Montana State College.

**COOK, DAVID**
**(Dave)**

What's next?
Carroll College.

**COPELAND, LARRY E.**
**(Cope)**

What's next?
College.
Auto mechanic.

**COTTRILL, WILLIAM ED**
**(Big Ed)**

What's next?
Work.

**CRONIN, SONIA**

What's next?
Stenographer.

**DALE, DAVID WILSON**
**(Dave)**

What's next?
U. S. Navy.

**DANDRO, DAVID WARREN**
**(Dave)**

What's next?
Carroll College.
Mechanical engineering.

**DARFLER, DONNA ELLEN**
**(Darf)**

What's next
I. B. M. operator.

**DAVIS, SHIRLEY ANN**
**(Shirl)**

What's next?
Montana State University.
Teaching.

**DAY, DOROTHY FREDELLA**
**(Freddie)**

What's next?
Denver University.
Legal stenographer.

**DEBREE, CAROL FLORENCE**
**(Debby)**

What's next?
Western Montana College.
Teaching.

**DEROSIER, C. YVONNE**
**(Frenchy)**

What's next?
Northern Montana College.
Medical secretary.

**DIEHL, WILLIAM DAVID**
**(Will)**

What's next?
Farming.

**DOERR, FRANKLIN ROY**
**(Frank)**

What's next?
U. S. Army Air Force.

**DONOVAN, ART CHARLES**
**(Slug)**

What's next?
Compton Junior College,
California.
Dramatics.

**DOWNS, DONNA LEA**
**(Downs)**

What's next?
Linfield College,
McMinnville, Oregon.
Religious education.

**DUKE, DACRE ALLAN**
**(Dick)**

What's next?
Farming.

**DUNN, HOWARD**

What's next?
U. S. Army.

**DWYER, JOHN JOSEPH**
**(Chick)**

What's next?
Montana State University.
Wildlife and game
conservation.

**EARLY, GERALD H.**
**(Squirrely)**

What's next?
Carroll College.

**EDWARDS, CATHERINE J.**
**(Katie)**

What's next?
University of California.
Bacteriology.

**EVANS, BENDA LEE**
**(Bennie)**

What's next?
Brigham Young University.

**FELLBAUM, GARY EARL**
**(Baum)**

What's next?
Pacific Lutheran,
Parkland, Washington

**FINSTAD, JOHN L.**
**(John)**

What's next?
U. S. Air Force.

**FISHER, CONNIE MAE**
**(Connie)**

What's next?
St. Patrick's, Missoula.
Nursing.

**FLEISNER, MARGERY ANN**
**(Fleis)**

What's next?
Western Montana College.
Teacher.

**FLOTLIN, CAROLE JEAN**
**(Carole)**

What's next?
Eastern Montana College.
Primary teacher.

**FOX, KATHRYN F.**
**(Kitty)**

What's next?
Montana State University.
Teaching.

**FRANK, MARGARET ANN**
**(Pegs)**

What's next?
Work, secretary.
Housewife.

**FRED, LANDER JOHN**
**(Lanny)**

What's next?
Montana State College.

**FULLER, DONNA MARIE**
**(Don)**
What's next?
Business.

**FULLER, HARRY**
**(Pie)**
What's next?
Montana State University.

**GIBSON, JAMES JOHN**
**(Jim)**
What's next?
Carroll College.
Engineering.

**GRAY, NORMAN EUGENE**
**(Norm)**
What's next?
Air Force.

**GRANDY, NORMA FRANCES**
**(Sis)**
What's next?
Work, Waves.

**GREGOR, DONNA JEAN**
**(Greg)**
What's next?
Montana State College.
Medical secretary.

**GROVE, HAROLD LEROY**
**(Harry)**
What's next?
Armed service.

**HAYNES, CONSTANCE J.**
**(Connie)**
What's next?
Montana State University.
Teaching.

**HANSON, MARIAN GRACE**
**(Deed)**
What's next?
Montana State College.
Home economics.

**HANSON, DONALD H.**
**(Don)**
What's next?
Work.

**HAMLIN, GRACE ALBERTA**
**(Gracie)**

What's next?
Northern Montana College.
Elementary teaching.

**HALL, RUTH ELLEN**
**(Ruthie)**

What's next?
University of Washington.
Dressmaker.

**HALEY, LORNA LEE**
**(Lorna)**

What's next?
Montana State University.
Decorator.

**HARTMAN, EDDY ALBERT**
**(Ed)**

What's next?
U. S. Army.

**HOFFMAN, DONALD J.**
**(Don)**

What's next?
Radio engineer.

**HOPKINS, PATRICIA LOU**
**(Patty)**

What's next?
Montana State University.
Ice skater.

**HUMPHREY, DONALD**

What's next?
U. S. Army.

**INABNIT, IRIS MAY**

What's next?
Western Montana College.
Teacher.

**INNOCCI, FRANK A.**

What's next?
Work.

**IVERSON, MARY ELLEN**
**(Ivy)**

What's next?
Carroll College.
Nurisng.

**JEROME, NORA EUNICE**
**(Nori)**

What's next?
Kinman Business U.
Stenographer.

**JOHNSON, CHARLES L.**
**(Chuck)**

What's next?
Montana State College.
Chemical engineer.

**JOHNSON, ELEANOR MAE**
**(Elly)**

What's next?
Montana State University.
Secretarial work.

**JOHNSON, LAVAY V.**
**(Vay)**

What's next?
Stenographer.

**JOHNSON, VIRGINIA R.**
**(Ginny)**

What's next?
St. Olaf, Northfield, Minn.
Nursing.

**JONES, MARLENE ANN**
**(Jonesy)**

What's next?
Work, bookkeeping.

**KAIN, SARAH NOLAN**
**(Sas)**

What's next?
Montana State University.
Journalist.

**KELLY, JAMES BENTON**
**(Jumpin' Jim)**

What's next?
Montana State College.
Architect.

**KLEIN, MARY ELLEN**
**(Minnie)**

What's next?
Carroll College.
Nursing.

**KOCKLER, TOM GEORGE**
**(Coke)**

What's next?
Montana State University.
Forestry.

**KRADOLFER, ERNEST L.**
**(Ernie)**

What's next?
Montana State College.
Electrical engineering.

**KRUSE, ROBERTA CHARLENE**
**(Char)**

What's next?
Waves.

**LAIBLE, DARLENE M.**
**(Liab)**

What's next?
Work, merchandising.

**LAMB, PATRICIA**
**(Pat)**

What's next?
Housewife.

**LANDRY, THOMAS R.**
**(Tom)**

What's next?
Air Force, then college.

**LAROCK, MURLE MARLENE**
**(Marlene)**

What's next?
Montana State University
Elementary teacher.

**LAY, ROBERT WALTER**
**(Bob)**

What's next?
U. S. Army.

**LIEDLE, DIANNE DELORES**
**(Dee)**

What's next?
Work, Western Life
Insurance Co.

**LUTEY, CHAD HARRY**
**(Chad)**

What's next?
U. S. Army.

**MADDUX, ANNETTA MAE**
**(Netta)**

What's next?
Montana State University.
Music.

**MALIN, RICHARD F.**
**(Cher)**

What's next?
Work, mechanic.

**MARTIN, MYRNA KAYE**
**(Kaye)**

What's next?
Montana State University.
Home economics.

**MATTICE, WILLIAM H.**
**(Pecos)**

What's next?
Ranching?

**McCARTY, RENEE MARLENE**
**(Renee)**

Deceased March 8, 1955.

**McDERMID, MARILYN**
**(Lynn)**

What's next?
College, California.
Commercial art.

**McLEOD, HEATHER ANNE**
**(Hedy)**

What's next?
MSU or University of Washington.

**McMENAMIN, ANNE J.**
**(Mickey)**

What's next?
University of Texas.

**MEHELICH, ROBERTA A.**
**(Mutt)**

What's next?
Work, secretary.

**MERTZ, MARTIN F.**
**(Mutt)**

What's next?
U. S. Navy.

**MILLER, MARGUERITE A.**
**(Maggie)**

What's next?
Work, secretary.

**MILLS, PHILIP ARTHUR**
**(Phil)**

What's next?
Montana State College.
Wildlife administration.

**MOGA, CLINTON GEORGE**
**(Clint)**

What's next?
Ranching.

**MONTIBELLER, FRANK C.**
**(Butch)**

What's next?
U. S. Navy.

**MOONEY, PHILIP E.**
**(Flip)**

What's next?
Denver University.
Accountant.

**MORRISON, ANNE**
**(Annie)**

What's next?
Montana State College.
Child welfare.

**MORRISON, HELEN ISABEL**
**(Helen)**

What's next?
Work, secretary.

**NEILL, ARTHUR HIER**
**(Art)**

What's next?
Montana State College.
Engineering.

**NELSON, RICHARD LEE**
**(Dick)**

What's next?
Work, aircraft mechanic.

**NORLING, BONNIE JO**
**(Bonnie)**

What's next?
Montana State College.
Commercial home economics.

**O'CONNELL, MICHAEL**
**(Mike)**

What's next?
College.

**OLSON, LAURA ELLEN**
**(Laura)**

What's next?
College, nursing.

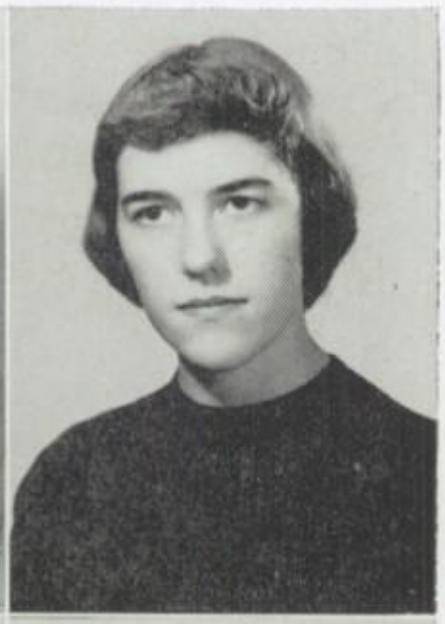

**OSBORNE, MARGARET LEE**

What's next?
Housewife.

**OVERTURF, ENID RAE**
**(Enid)**

What's next?
Montana State University.
Primary teaching.

**PADBURY, CHARLES T.**

What's next?
College.

**PARE, JAMES KENNETH**
**(Jim)**

What's next?
U. S. Army.

**PARKS, BILLIE ANN**
**(Billie)**

Transferred from Anaconda High School but left before year was over.

**PAUBANDT, IRMTRAUD**
**(Irma)**

What's next?
Montana State University.
Accounting.

**PEDEN, SHERILYN**
**(Sherry)**

What's next?
Eastern Montana College.
Artist.

**REAL, JANET GAY**
**(Jan)**

What's next?
Work, salesperson.

**REARDON, GERALDINE**
**(Gerry)**

What's next?
Work.

**REKSTAD, GARY MICHAEL**
**(Rags)**

What's next?
Montana State University.

**RETZ, CAROL LEE**
**(Lee)**

What's next?
Eastern Montana College.
Elementary teaching.

**REYNOLDS, CHARLES LEE**
**(Red)**

What's next?
Work, machinist.

**RIEGEL, MARION JANE**
**(Jane)**

What's next?
College, business.

**ROBERTS, ARLEE SANDRA**
**(Arlee)**

What's next?
University of Denver.

**ROBINSON, WAYNE A.**
**(Robbie)**

What's next?
U. S. Navy.

**RODOCAY, MARY EVELYN**
**(Mitzi)**

What's next?
University of Utah.
History.

**RUDE, FREDERICK CHARLES**
**(Spade)**

What's next?
Montana State University.
Teaching.

**RUSSELL, LOIS VIRGINIA**
**(Ginny)**

What's next?
Work.

**SAYLOR, ESTHER AMELIA**
**(Estie)**

What's next?
St. Louis, Missouri.
Finishing school.

**SCHMIDT, GARY THOMAS**
**(Schmitty)**

What's next?
U. S. Army.

**SCHNEIDER, JAMES JOSEPH**
**(Schnitter)**

What's next?
Carroll College.
C. P. A.

**SCHNEIDER, LEON GEORGE**
**(Leon)**

What's next?
Montana State College.
Civil engineering.

**SCHNEIDER, THOMAS E.**
**(Red)**

What's next?
Montana State University.
Forestry.

**SCHOFIELD, SANDRA B.**
**(Sandy)**

What's next?
College, Minneapolis.
Dental hygienist.

**SEVERTSON, DONNA LEE**
**(Donna)**

What's next?
Carroll College.
Nursing.

**SKINNER, ANDREW**
**(Andy)**

What's next?
Los Angeles Junior
College.

**SLOAN, BILLIE JEAN**
**(Billie)**

What's next?
Montana State University.
Journalism.

**SMALL, JERRY CLIFFORD**
**(Jerry)**

What's next?
Montana State University.
Law.

**SMART, JAMES B.**
**(Nitch)**

What's next?
Carroll or MSC.
Chemical engineer.

**SMITH, DANIEL L.**
**(Dan)**

What's next?
College, engineer.

**SMITH, NOLA LORRAINE**
**(Lorraine)**

What's next?
Work.

**SMITH, PHYLLIS MAE**
**(Flip)**

What's next?
Work, stenographer.

**SOLL, RICHARD HERBERT**
**(Dick)**

What's next?
Railway clerk.

**STECK, CAROLE ANN**
**(Shorty)**

What's next?
Work, merchandising.

**STEWART, PATRICIA ANN**
**(Pat)**

What's next?
Montana State University.
Teaching.

**STOCKDALE, FRANCES E.**
**(Fran)**

What's next?
University of Idaho.

**STONER, SHELDON W.**
**(Herbie)**

What's next?
U. S. Air Force.

**TAYLOR, ANNETTE**
**(Net)**

What's next?
Montana State University.
Business administration.

**TEMPLIN, ELIZABETH E.**
**(Liz)**

What's next?
Wheaton College, Illinois.
Teacher.

**THOMAS, MARJORIE LOUISE**
**(Marj)**

What's next?
Work and Kinman Business School.

**TILLO, MARY LOU**
**(Lu)**

What's next?
Work, stenographer.

**TOMAN, PEGGY JO**
**(Peg)**

What's next?
Work, stenographer.

**TRAINER, PATRICIA ANN**
**(Pat)**

What's next?
Work, merchandising.

**TROUT, BARBARA ELLEN**
**(Barby)**

What's next?
Northwest Christian College.
Nurse.

**TUCKER, ROGER DAVID**
**(Rog)**

What's next?
Montana State College.
Electrical engineer.

**TURNER, JO ANN**
**(Jo)**

What's next?
Kinman Business College.

**VANVOAST, GREGORY S.**
**(Van)**

What's next?
U. S. Army.

**WATTS, JOSEPHINE M.**

What's next?
College, Colorado or Bozeman.
Home economics.

**WEISER, JOHN WILLIAM**
**(Jack)**

What's next?
Montana State University.
Music.

**WELLS, CAROLYN JO**
**(Kelly)**

What's next?
Work, merchandising.

**WERTZ, JEANETTE NORENE**
**(Net)**

What's next?
Texas ChristianUniversity.
Medicine.

**WILLIS, SALLY SUE**
**(Sal)**

What's next?
University of Illinois.
Teaching.

**WINKLER, MYRNA LOIS**
**(Winky)**

What's next?
Walla Walla, Washington.
Dietetics.

**WITTMERE, LORNA MAE**
**(Witty)**

What's next?
Work.

**WOOTEN, DIANA LEE**
**(Woot)**

What's next?
Hiram College, Ohio.

**WOKASCH, WANDA LEE**
**(Wanda)**

What's next?
Work, stenographer.

**RAYMOND, NANCY MARIE**
**(Nanny)**

What's next?
Beautician.

**McKEE, WILLIAM H.**
**(Bill Magee)**

What's next?
College.

**SCOW, RUSSELL NEIL**
**(Russ)**

What's next?
U. S. Army.

# HONOR ROLL

(Top Twenty Students by Rank)

BILL BRUCE
VIRGINIA BACON
BARBARA TROUT
SALLY WILLIS
FRANCES STOCKDALE
CHARLES JOHNSON
KATHLEEN BRONSON
DAN SMITH
PRUDY CLEMO
ALICE CHANEY
YVONNE DeROSIER } Tied
CATHERINE EDWARDS }
JEANNETTE WERTZ
VIRGINIA JOHNSON
CAROLYN WELLS
MYRNA WINKLER
DONNA GREGOR
KATHRYN FOX
SHARON ANDERSON
HELEN MORRISON
CHARLES PADBURY

# SCHOLARSHIPS

There are many scholarships available to eligible seniors this year. Besides the ones listed, many students took scholarship tests from the school they were interested in.

The University of Montana makes available scholarships to high-ranking seniors. The scholarships can be used at any of the divisions of the Greater University of Montana and are for various amounts.

This year Montana State University gave scholarship tests to seniors in the state and warded 12 full fee for one year scholarships to the top ranking people.

High School Week in Bozeman, sponsored by Montana State College, is open to the twenty seniors with the highest averages and who are able to attend. During the week, tests for achievement and aptitude are given. High School Week was April 29, 30 and May 1.

The Elks scholarship, awarded by the local BPOE chapter of Helena, consisted of fifty dollars first prize, twenty-five dollars second prize and fifteen dollars for third.

The Catholic boy with the highest average is presented a scholarship from Carroll College. If he does not wish to use it, it goes to the next highest.

For science students, the Bausch and Lomb science award is presented to the most outstanding science student throughout high school.

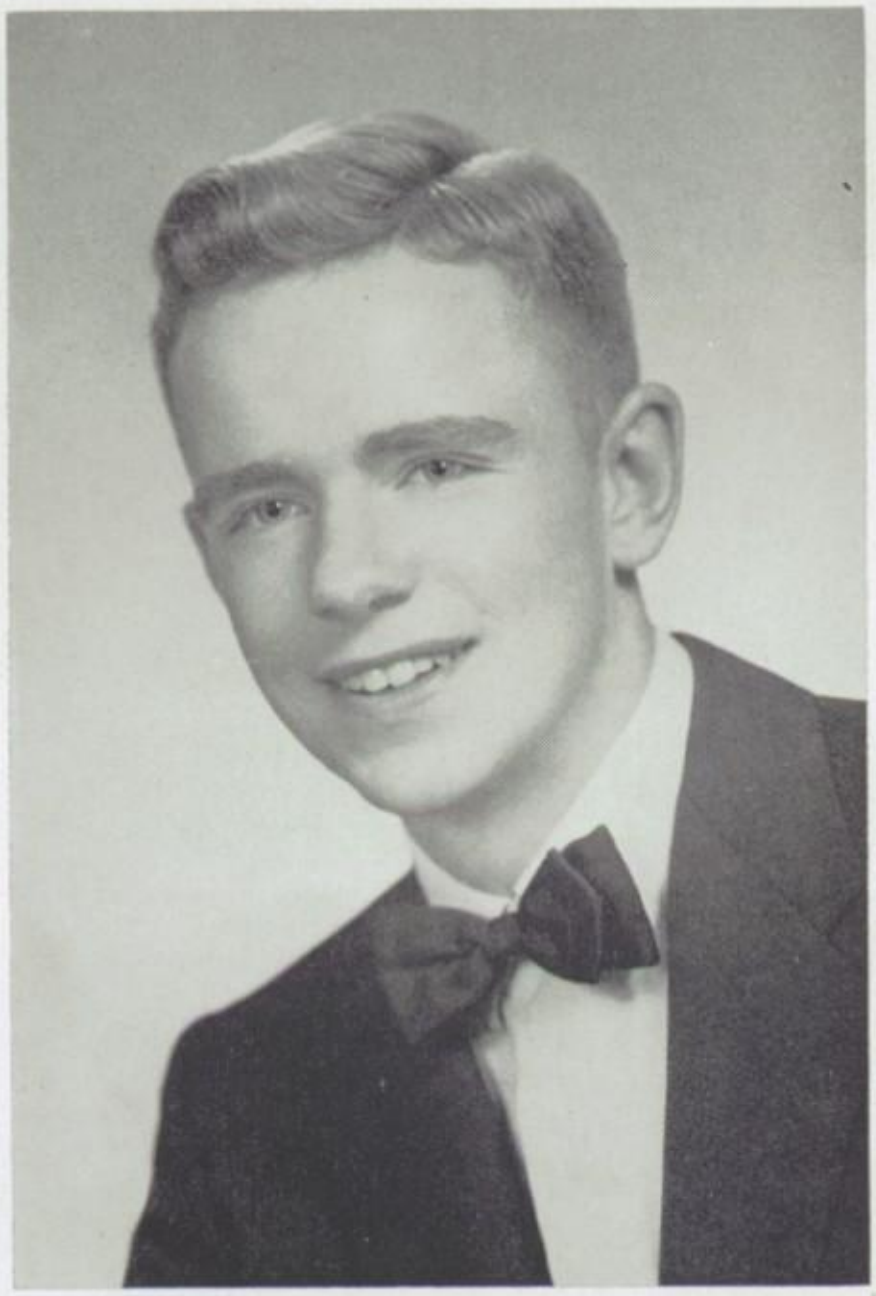

# Valedictorian

**WILLIAM BRUCE**

**4.925**

Besides maintaining a high average while in high school, Bill also has been very active. He is a member of Honor Society and is president of this group, belongs to 3-7-77's, Latin Club, and is a three-year letterman in track. In his junior year he was a delegate to Boys' State. Very quiet and studious, Bill is liked by all who know him. Bill plans to attend college next year.

# Salutatorian

**VIRGINIA BACON**

**4.900**

Efficient in many different ways, Ginger has proven herself very capable during her high school career. Even while maintaining a high average she is still very active. She is business manager of the Nugget, a member of Honor Society, Quill and Scroll, Thespians, GAA and Girls' H-Club. Ginger is very willing to help people and she always does a thorough job whenever asked to work on a committee. She plans to attend Montana State University and study teaching.

# ROTARY REPRESENTATIVES

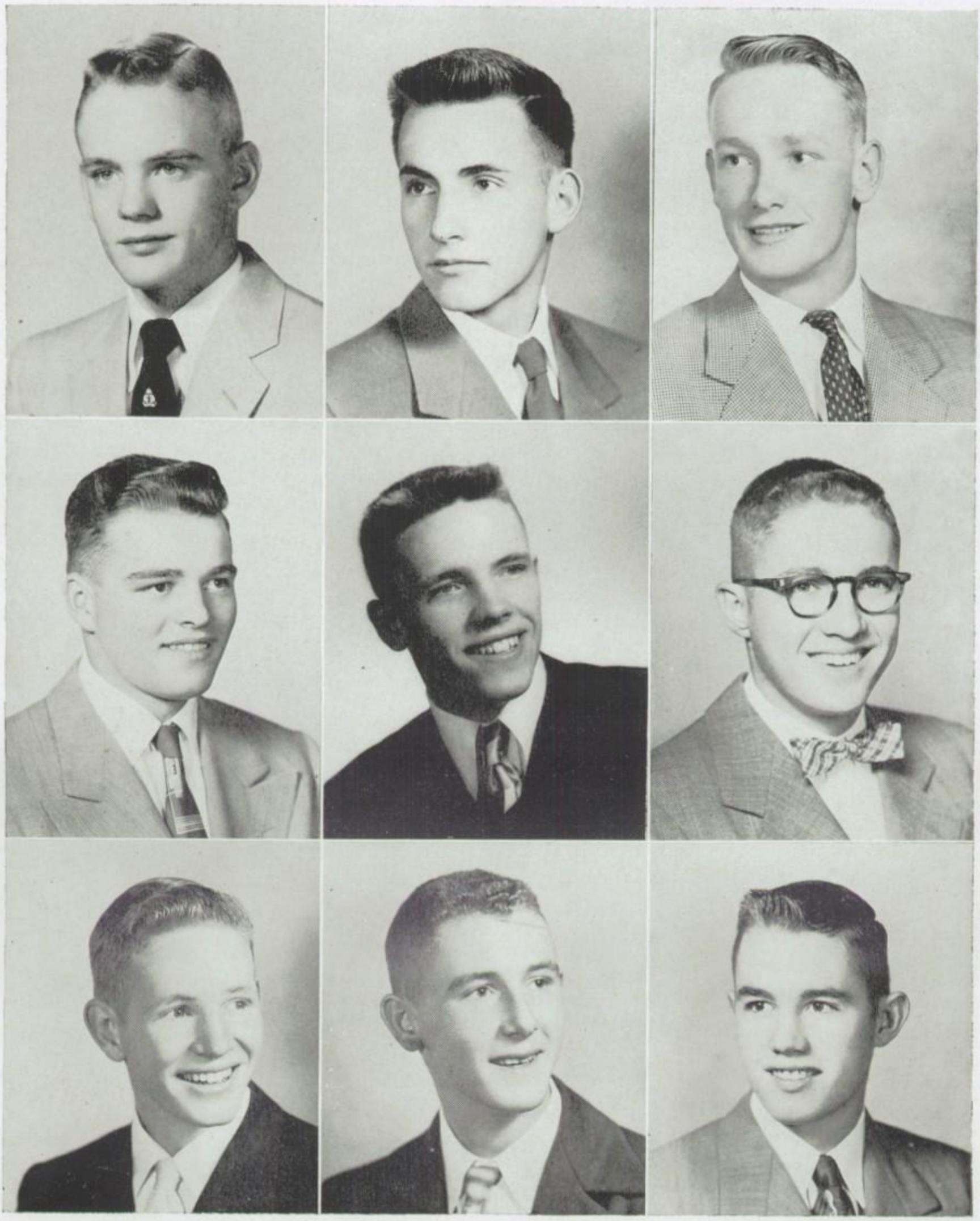

**Top row, left to right: Jeff Condon, Lanny Fred, Ken Bailey; middle row: Bill Diehl, Norman Gray, Bruce Casebolt; bottom row: Jim Kelly, Phil Mills, Gary Schmidt.**

These nine active senior boys attended the luncheon meetings each Wednesday of Rotary International. The boys were chosen by the senior boys with the okay of the faculty in September. At the end of the month each boy introduced the following representative.

# D. A. R. GIRL

BONNIE NORLING

JEANNIE CLARK

DONNA DOWNS

Among the highest honors a senior girl can receive is to be chosen D. A. R. girl. The award is given in recognition of a girl's dependability, service, leadership and patriotism by the Daughters of the American Revolution. These three candidates were picked by the senior girls and then from this group the faculty chose Bonnie.

# GIRLS' STATE

**Prudy Clemo, Bev Berg, Carolyn Wells, Frances Stockdale, Laura Olson**

Each year the faculty selects ten girls who are voted on by the junior girls. Six are selected, three delegates and three alternates. The three girls chosen meet with girls from all over Montana to learn about the American type of government at Rocky Mountain College in Billings. They are sponsored by civic organizations.

# BOYS' STATE

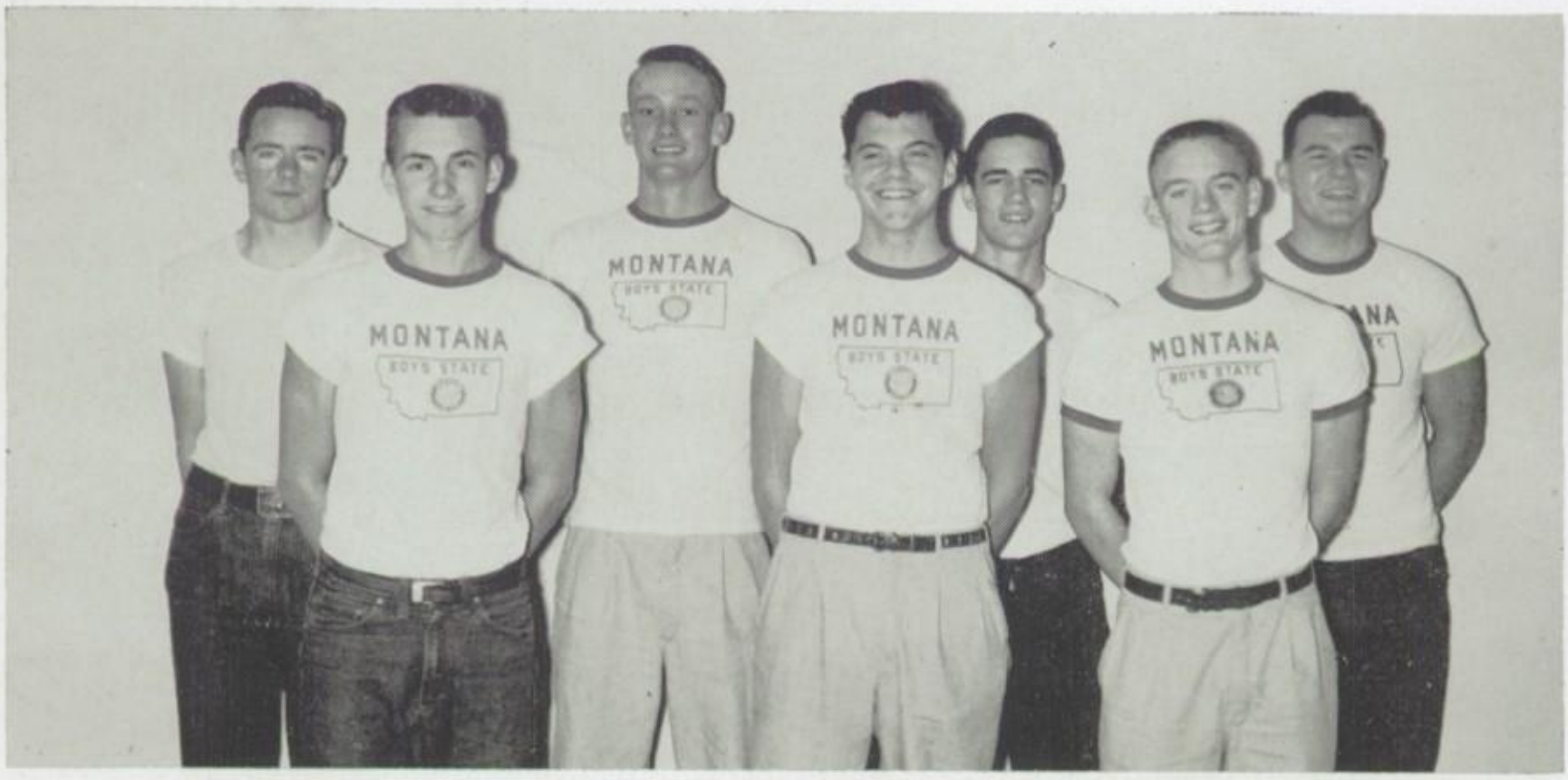


**First row, left to right: Lanny Fred, Chuck Johnson, Jeff Condon; second row: Bill Bruce, Ken Bailey, Chuck Padbury, Frank Montibeller.**

Boys' State meets each summer at Western Montana College in Dillon for the purpose of giving boys a better understanding of governmental procedure. Fifteen boys are selected to represent Helena High at the meet. The boys carry on a mock government and elect officials in the same way officials are elected in real government. They are sponsored by civic organizations.

# In Memoriam

To the memory of Renee McCarty, a member of the senior class, who died March 8, 1955. Renee was born in Clackamas county, Oregon, on June 21, 1936. The members of the senior class deeply regret the death of this quiet, reserved girl.

**The mural at Helena High school has been constantly gaining fame since it was put up in the main hall three years ago. Many visitors from all over the state ask about it when they come to Helena High school. It was painted by Irvin (Shorty) Shope, who captured perfectly the picture the Four Georgians saw when they came to Last Chance Gulch July 4, 1864. The class of 1955 was one of the classes which raised money to pay for the masterpiece. The idea for the mural was started by Miss Greene.**

# VIGILANTE PARADE SNAPSHOTS

**The new cup introduced last year made competition for parade prizes even keener. The Wahl Cup, in honor of the late Mr. W. W. Wahl, was first presented last spring and won by the Class of 1954. The cup is given to the class having the greatest number of prize-winning floats in the parade. The Roberts Cup was copped by the Class of 1957. A small replica of the keelboat Mandan won the sweepstakes prize. The parade was a great success.**

# Activities

**We join all the activities we can because school and play go hand in hand in the job of education for living.**

# STUDENT ASSOCIATION OFFICERS

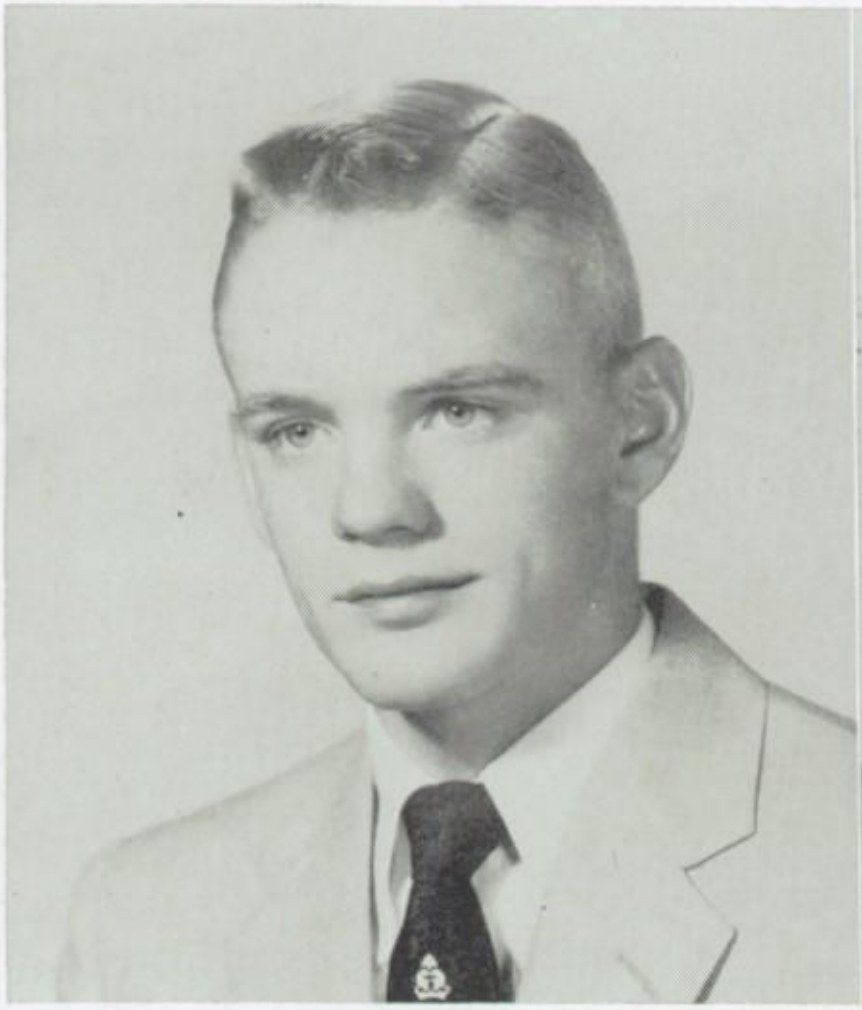

**JEFF CONDON, President**

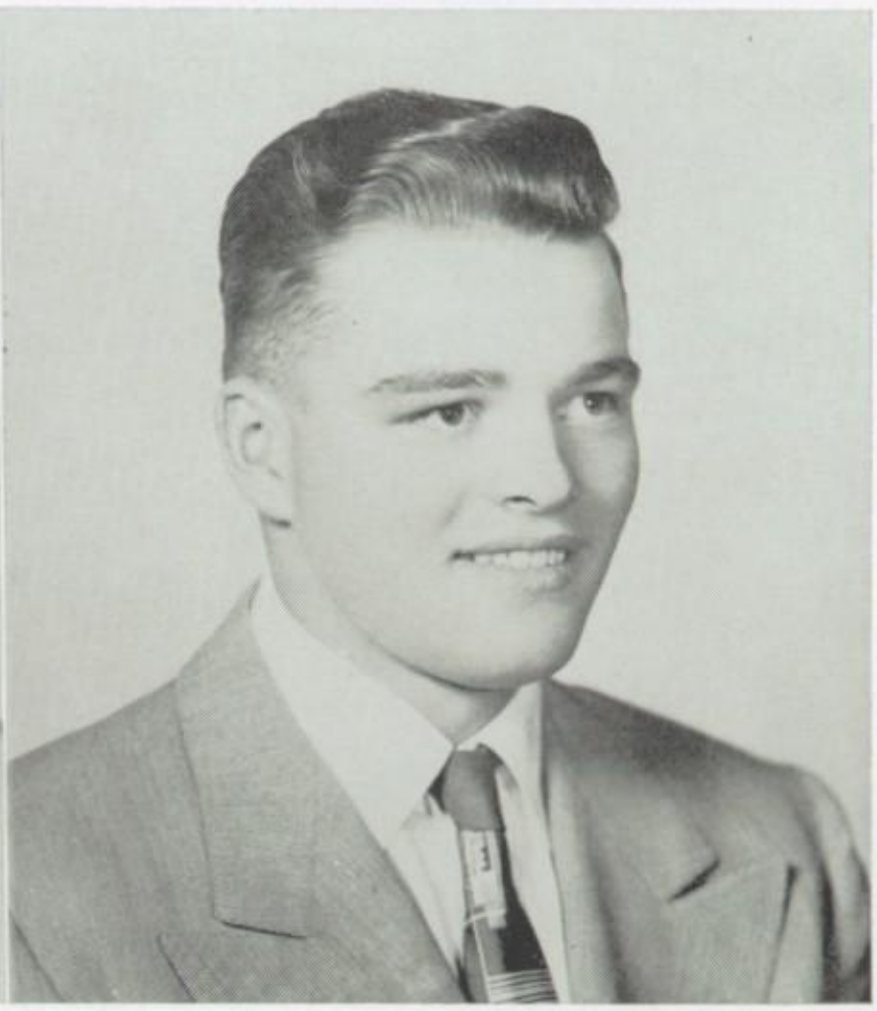

**BILL DIEHL, Vice President**

The Student Body Association, which enables individual participation in the direction of school affairs, was led by this able group of officers.

**BONNIE NORLING, Secretary**

**HELEN MORRISON, Treasurer**

# STUDENT COUNCIL

**FIRST SEMESTER: First row, left to right: Janice Helland, Sharon Morris, Barbara Burr, Helen Morrison, Bill Diehl, Jeff Condon, Bonnie Norling, Diane Liedle, Betty Blenkarn; second row: Carole Steck, Darlene Ballard, Carol Anthony, Marcia Crawford, Helen Day, Emily Bach, Rose Fleisner, Jane Glasby, Alice Henry, Connie Haynes, Beverly Routzahn, Sue Clarke; third row: Sharon Skor, Dick Cary, Fred Bader, Dale Mullen, Bob Ogren, Bob Braun, Bob Ottman, Bob Redpath, Marty Welch, Jon Carlson.**

The Council is the tool of student participation in government. Its purposes are to regulate student activities, act as a clearing house of group-opinion in matters of general student interest, and to develop democratic responsibility by participation in the direction of school affairs. The "forward-look" to democratic unity is brought out by their responsibility and creative interest. Mr. Peek is sponsor of the group.

**SECOND SEMESTER: First row, left to right: Helen Morrison, Bill Diehl, Steve Seeley, Bonnie Norling; second row: Judy Harker, Thelma Norseth, Sharon Fulbright, Bobby Sewell; third row: Jeanine Harshfeld, Carole Steck, Roberta Blakely, Penny Hibarger, Marion Hanson, JoAnn Sloan, Willie Gough, Emily Bach, Karen Cordrey, Vivian Hayes, Roberta Miller, Kathleen Weiss; fourth row: Don Nichwander, Dale Mullen, Tom Vollertson, Dudley Williams, Bob Braun, Frank Montibeller, Ed Cameron, Ed Schroeder, Robert Hayman, Neal DeLude.**

# EXECUTIVE BOARD

**First row, left to right: Jeannie Clark, Helen Morrison, Bonnie Norling; second row: Bill Diehl, Jeff Condon, Dale Mullen, Marty Welch.**

Arranging the school calendar, regulating club meetings and social events is the job of the Executive Board, a branch of the Student Council. Consisting of one representative from class together with student body officers, the board maintains the distinguished right to forward the students' plans and desires, create a government for students as individuals. Mr. Peek sponsors the group.

# FRENCH CLUB

**Front row, left to right: Prudy Clemo, Sheri Peden, Beverly Routzahn, Eleanore Paubandt, Shirley Harvey, Esther Saylor, Beverly Berg; second row: Arlee Roberts, Emily Bach, Irma Paubandt, Jim Hill, Larry Hillebrecht, Shari Anderson, Joan O'Malley, Carol Steck, Yvonne DeRosier.**

French Club was started this year by the second year students, who held monthly meetings at which they played French games and learned more about life in France. First year students were initiated and both groups held joint meetings once a month. French Club is sponsored by Mrs. Williams.

# SPANISH CLUB

First row, left to right: Mary Bennitt, Betty Milot, Roberta Thompson, John Bennitt, Barbara Welsh, Carla Miller, Marlene Hubert, Diana Backeberg; second row: Sharon Pilgeram, Jerry O'Connell, Gary Blewett, Lloyd Stagg, Bill Brinck, Jay Rummel, Karen Cordrey, Suzanne Nelson, Sue Clarke.

It is a Spanish organization with the purpose of building a friendly relationship among the Americas. Any student taking Spanish is eligible for membership. The club holds its meetings once a month at which Spanish movies are shown. Spanish Club is sponsored by Mr. Stafford.

# LATIN CLUB

First row, left to right: Fran Stockdale, Sandra Schofield, Sharon Skor, Jeff Condon, Bob Braun, Art Neill, Bonnie Norling, Alice Henry, Jane Shope; second row: Gwen Klickman, Bev Berg, Prudy Clemo, Ginger Bacon, Ginny Johnson, Shirley Hininger, Rosalie Hamm, Terry Potter, Carol Norseth, Judy Browning; third row: Bob Willis, Annette Zuelke, Gerry Day, Eleanor Johnson, Ardeth Keller, Jeannette Wertz; fourth row: Mike Small, Tony Barbour, Otto Klein, Dick Anderson, Bill Kuehn, Joe Blackmer, Leon Billings, Noel Hoell, Charles Myrick.

It is necessary to maintain a straight "A" average the last semester of the first year of Latin or a "B" average the second year to become a member of Latin Club. The club holds a business meeting once a month, at which plays, games and other entertainment pertaining to Latin are presented by committees of club members. Latin Club is sponsored by Miss Greene.

# NATIONAL HONOR SOCIETY

First row, left to right: Beverly Berg, Virginia Johnson, Charles Padbury, Bill Bruce, Jeannette Wertz, Myrna Winkler; second row: Frances Stockdale, Virginia Bacon, Prudy Clemo, Carolyn Wells, Fredella Day, Donna Gregor; third row: Eleanor Johnson, Helen Morrison, Carole Flotlin, Chuck Johnson, Roger Tucker, Kitty Fox, Benda Evans. Not pictured: Sharon Anderson, Kathleen Bronson, Jeff Condon, Yvonne DeRosier, Catherine Edwards, Bill McKee, Laura Olson, Dan Smith, Barbara Trout, Elizabeth Templin, Sally Willis.

The purpose of this organization is to create enthusiasm for scholarship, to stimulate a desire to render service, to promote leadership, and to encourage the development of worthy character. Character, willingness and leadership are the stepping stones to the society. Juniors and seniors having maintained a "B" average are listed for possible membership. Miss Kirkpatrick is sponsor.

# 3-7-77

First row, left to right: Jim Hill, Kitty Fox, Chuck Johnson, Ginny Johnson, Jeff Condon; second row: Sharon Skor, Gerry Day, Helen Morrison, Jeannette Wertz, Jane Shope, Bonnie Norling, Fran Stockdale; third row: Bill Bausch, Tony Barbour, Bill Bruce, Bob Braun, Gary Fellbaum, Norman Gray, Gary Schmidt, Ed Cameron.

The 3-7's is a service club found only in Helena. Its purpose is to serve the school and student body in any way possible. The specific activities are ushering at games and school programs, selling and taking tickets. Membership is limited to 21 members with requirements of character, citizenship, courtesy, dependability, service, leadership and scholarship. Mr. Leger and Mr. Cappious are sponsors of the club.

# FORENSIC LEAGUE

First row, left to right: Jeanice Helland, Judy Retz, Ardith Keller, Eleanor Foster, Elizabeth Templin, Bonnie Bailey; second row: Carol Anthony, Gerry Day, Katie Erickson, Roger Leibrand, Clifford Cox, Bob Roberts.

The purpose of the league is to train students in the speech arts, to promote clear thinking, and to help make new friends. Declamation, debate, oratory and extemporaneous speaking are the four units of the league. The activities of the club include local, district and state tournaments, American Legion original oratory contests, Knights of Pythias contest and Junior Chamber of Commerce contest The qualifications are interest in speech arts, willingness to work, and enrollment in at least two contests. contests. Mrs. Carney is sponsor of the club.

# THESPIANS

First row, left to right: Diane Wooten, Anne McMenamin, Anne Morrison, Dee Breckon, Enid Overturf, Marion Riegel, Barbara Bielenberg, Marlene LaRock, Connie Haynes, Jeannie Clark; second row: Chuck Rude, Harry Barnett, David Dale, Jim Schneider, Leon Billings, Frank Montibeller, Bob Bowers, Joe Blazina, Larry Borsberry, Art Donovan.

The Helena High School Thespians are an active group interested in play production, acting and staging techniques. This year they put on the huge play, "The American Way" for the 34th legislative assembly. They also put on the huge coronation skits and the state tournament pep assembly. Sponsor of the club is Mrs. Marshall.

# DECA

**Front row, left to right: Patty Hopkins, Gwen Klickman, Mike O'Connell, Jim Kington, Carole Steck, Shirley Wolfe; second row: Dianne Liedle, Pat Trainer, JoAnn Cochran, Wanda Wokasch, Nora Jerome, Carolyn Wells, Janet Bader, Darlene Laible, Marlene Sangray; third row: Janet Real, Benda Evans, Annette Taylor, Alice Chaney, Chuck Rude, Roberta Moe, Jack Weiser, Barbara Bielenberg, Donna Gregor; fourth row: Kenneth Luntsford, Bill Brown, Martin Mertz, Charles Padbury, Bob Bowers, Myron Carroll.**

Distributive Education Clubs of America is what DECA signifies. Only two years old, it has grown to be one of the school's most active clubs. It gives students the "training on the job" responsibility while they are enrolled in high school. DECA sponsored a fine Hi-Jinx dance on April 1, and sent three delegates to the national convention in Richmond, Virginia, in April. DECA signifies that "on the job experience is the best teacher." Mr. Robinson is sponsor of the club.

# FHA

**First row, left to right: Margaret Mason, Judy Norling, Carol Norseth, Blanche Grieves, Carol Peterson, Carol Finley; second row: Louise Innocci, Diana Hofland, Shirley Beaver, Thelma Norseth, Frances Morrison, Barbara Frances, Norma Jo Riley, Rosemarie Mischel, Mary Swanson; third row: Madalyne Casebolt, Donna Nordahl, Lola Jean Domer, Barbara Welsh, Marlene Foley, Gerry Kiphart.**

Future Homemakers of America is FHA. It was organized to develop appreciation of the importance of homemaking and to emphasize the role of the family in American life. It encourages democracy in home and community living, promotes international good will, and fosters the development of creativeness in the home and in the community. The organization features many projects each year, and this year was host to the state FHA convention. Sponsors of the organization are Miss Wohlgenant and Miss Hoffman.

# PHOTO CLUB

First row, left to right: Tom Brackman, Bill Kuehn, Eldon Pickering, Pat Markin, Ralph Pohto; second row: Ed Knox, Charles Myrick, Neil Curtis, Bob Logan, Don George; third row: Judy Browning, Frances Morrison, Darleen Clausen, Delores Hargroves, Beverly Routzahn; fourth row: Marion Hanson, Donna Clausen, Shirley Hininger, Blanche Grieves.

The aims of this organization are to improve snapshot ability and to develop enjoyment of photography as a hobby, through contests, displays, practice and study. Any student interested may become a member. Sponsor of the club is Mr. Markin.

# PROJECTIONISTS

First row, left to right: Knox, Beedle, DeLude, Mortieau, Hildenstab, Kington; second row: Morton, McMillan, Moe, Harris, Pickering, Smart, Sias; third row: Conn, Bourquin, Ohnstad, Stagg, Myrick, Barnes, Liebrand, Markin.

The student-operators of the motion picture projectors compose this group. Membership requirements are interest, ability and time. Projectionists receive credit on the same hour-basis as physical education students. Greater appreciation of the art of picture taking and developing are the roadways of the club. Mr. Markin is sponsor.

# BOYS' H-CLUB

**First row, left to right: Butch Montibeller, Norman Gray, Kenny Neill, Gary Schmidt, Jerry Small, Jim Kelly, Ken Bailey; second row: Ed Cameron, John Cloud, Frank Ensign, Dick Wiklund, Phil Mooney, Gary Bacon, Bruce Casebolt, Tom Trainer; third row: Jim Breslin, Tom Schneider, Gary Sewell, Dave Kneedler, Otto Klein, Dick Williams; fourth row: Butch Bjoin, Bob Willis, Jeff Condon, Bob Rudio, Rollie Fisher.**

To create interest in sports, for the benefit of its members and the school at large, is the roadway of the Boys' H-Club. It strives to foster sportsmanship and to develop desirable physical and mental traits in boys. Any boy who has earned a letter in basketball, football or track is entitled to membership. Mr. Skor is sponsor of the club.

# GIRLS' H-CLUB

**First row, left to right: Frances Stockdale, Judy Allen, Lorna Smith, Carole Steck, Sarah Kain, Ginger Bacon, Charlene Kruse, Linda Carlson; second row: Sheri Peden, Donna Darfler, Peggy Jo Toman, Shirley Davis, Mary Ellen Iverson, Nona Brown, Verna Brown, Anne McMenamin; third row: Betty Lou Babcock, Kitty Fox, Ginny Johnson, Jeannette Wertz, Billie Jean Sloan, Heather McLeod, Helen Morrison, Mary Lou Tillo, Donna Gregor.**

With special emphasis on leadership, the purposes of this club are the same as those of GAA. Participation in GAA activities, earning 160 points in those activities, and excellent sportsmanship at all times are the requirements for membership. Assisting the GAA sponsor in the direction of the GAA program, H-Club banquet and dance, H-Club picnic, and lighting of the "H" are the main group activities. Sponsor of the club is Miss Neal.

# JUNIOR-SENIOR GAA

First row, left to right: Dee Breckon, Connie Haynes, Joyce Babcock, Peggy Toman, Ginny Johnson, Shari Anderson, Frances Stockdale, Kaye Martin, Toni Gelhausen, Florence Stansell, Julie Harris, Jane Shope, Prudy Clemo, JoAnn Risan; second row: Charlene Kruse, Sarah Kain, Anne McMenamin, Karin Wilson, Sharon Skor, Mary Ellen Iverson, Betty Lou Babcock, Mary Lou Tillo, Gracie Hamlin, Billie Jean Sloan, Heather McLeod, Jean O'Leary, Linda Carlson, DeAnn Beauchamp; third row: Janet Anderson, June Howard, Beverly Berg, Ginger Bacon, Enid Overturf, Jeannette Wertz, Carol Nachtsheim, Norma Connor, Donna Robertson, Barbara Bruce, Doris Shepherd, Patti Roberts, Barb Schopfer, Darleen Armstrong; fourth row: Edith Brown, Helen Copenhaver, Kathleen Bronson, Esther Saylor, Joan McGuin, Adona Samuels, Marilyn Smith, Mae Spurrier, Bonnie Bailey, Annetta Maddux, Lee Retz, Sheri Peden, Margie Dagel; fifth row: Blanche Grieve, Marcia Crawford, Shirley Dwyer, Phyllis Fiske, Judy Forde, Joan Saari, Rose Marie Bailey, Beverly Reardon, Kathie Edwards, Marion Hanson, Donna Clausen, Connie Anderson, Roberta Blakely, Mimi Buterbaugh; sixth row: Katie Erickson, Emily Bach, Dorothy Duke, Gerry Day, Lorna Smith, Elizabeth Jones, Marlene Sangray, Verna Brown, Nona Brown, Penny Hibarger, Jackie Smith.

# FROSHMORE GAA

To develop a wholesome and diversified program of activities, to stimulate interest in and provide opportunities for participation in these activities, to provide for the development of fellowship, to provide activities for many girls rather than small groups, to encourage and promote the development of desirable health ideals, and to foster a spirit of good sportsmanship, are the purposes of GAA. All girls who are physically able to follow the physical education program are eligible to the GAA. Sponsor of the association is Miss Neal.

# NUGGET EDITOR

Frances Stockdale has put in many hours of hard, tiring work to add this year's Nugget as one of the best-liked high school papers in the state. Her ability to cooperate in everything she does helped her and her staff to bring all the up-to-date news of Helena High School to its 900 news-hungry students. Frances used her skill of reading proof, her knowledge of different kinds of type, her ability to write stories at the last minute, and her imagination to put out sixteen issues of the Nugget that kept up its usual high standards.

# NUGGET STAFF

**First row, left to right: Annette Taylor, Gerry Day, Billie Jean Sloan, JoAnn Cochran, Prudy Clemo, Jackie Smith; second row: Barbara Bruce, DeAnn Beauchamp, Toni Gelhausen, Fran Stockdale, Jane Glasby, Donna Clausen, Kaye Martin, Dee Breckon; third row: Shirley Davis, Margery Fleisner, Alice Chaney, Jim Schneider, Jim Carpenter, Eleanor Johnson, Tom Schneider, Bruce Casebolt, George Baldwin.**

The Nugget staff is to furnish school news, coordinate school opinion with student editorials, and emphasize the unity of the student body in their common interests and objectives. The members of the staff are chosen by the sponsor, Miss Kirkpatrick. They are editor, assistant editor, sports editor and assistants, business manager, photographers and advertising solicitors. The zooming success of the Nugget is accounted for by the Nugget staff, which last year won first place in the Quill and Scroll International Awards and All-State in Montana.

# NUGGET
# BUSINESS MANAGER

Ginger Bacon has proven herself a capable business manager in supervising the ad staff in collecting the many ads needed in order to help finance the Nugget. The ad staff had a big territory to cover and did a good job in getting in contact with the businessmen.

# NUGGET AD STAFF

**Fran Stockdale, Sheri Peden, Jane Glasby, Toni Gelhausen, Margery Fleisner, Prudy Clemo, Gerry Day.**

Ads, ads, and more ads, are the constant aims of the Nugget ad staff. Diligently working in wind, rain, snow and sleet, to give us our Nugget, through their continual efforts the Nugget was solvent. Miss Kirkpatrick is the sponsor.

# VIGILANTE EDITOR

Kitty Fox has learned first-hand of the hard work needed to produce an all-state annual. Patience coupled with leadership and many extra hours have aided Kitty in editing this year's fine book which we join with her in hoping it will be another all-state book. This 1955 Vigilante will be the last book edited in the present old school.

# VIGILANTE STAFF

**First row, left to right: Gerry Day, DeAnn Beauchamp, Toni Gelhausen, Kitty Fox, Jane Glasby, Donna Clausen, Fran Stockdale; second row: Billie Jean Sloan, Tom Schneider, Bruce Casebolt, Cathy Edwards, Eleanor Johnson, Ginger Bacon, Benda Evans, Bob Clark.**

Purpose of the Vigilante staff is to bring school activities to the students in the form of pictures and the students in the form of pictures and articles, and to preserve the history of each school year. Under the sponsorship of Miss Kirkpatrick, the staff is chosen like that of the Nugget. Interest, ability, willingness and time to work are requirements for the honorary membership.

# VIGILANTE BUSINESS MANAGER

Collecting ads and getting them dummied up in time to go to press was the job Catherine Edwards saw got done. Getting the ads played a big part in the financing of the Vigilante and took time and energy from her and her staff.

# VIGILANTE AD STAFF

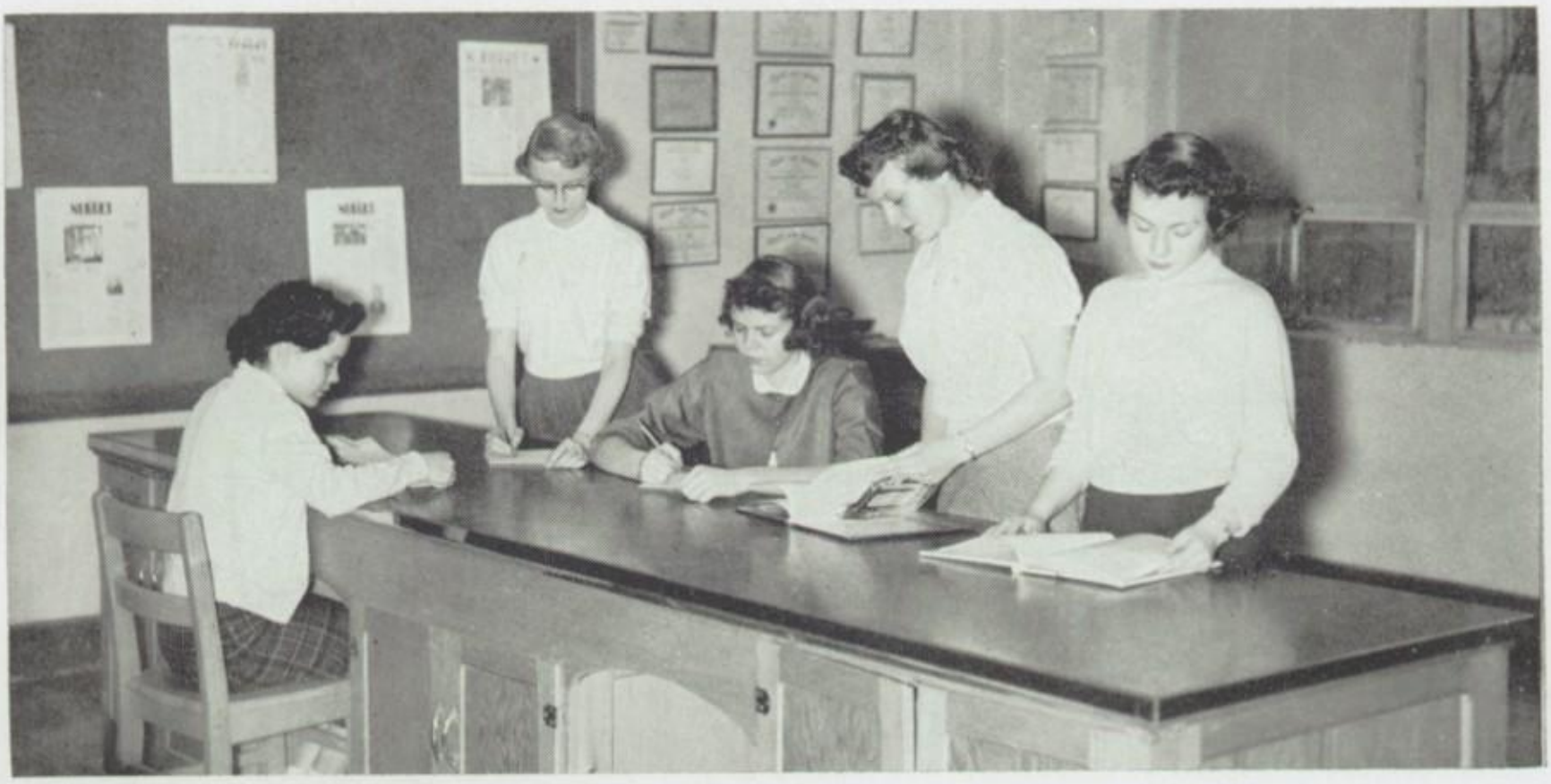

**Sheri Peden, Donna Clausen, Catherine Edwards, Jane Glasby, Prudy Clemo.**

With the thought in mind to get bigger and better ads for the 1954-55 Vigilante, the staff covered the town soliciting ads. Because Helena gave so generously, the yearbook expenses will be paid. Sponsor is Miss Kirkpatrick.

# QUILL AND SCROLL

First row, left to right: Anne Morrison, Enid Overturf, Pat Stewart, Ginger Bacon, Margery Fleisner; second row: Bruce Casebolt, Carole Steck, Bob Clark, Prudy Clemo, George Baldwin; third row: Peggy Jo Toman, Benda Evans, Alice Chaney, Annette Taylor, Billie Jean Sloan, Donna Clausen, Kitty Fox, Fran Stockdale.

To develop and maintain interest in school publications, to reward worthy journalism students for their work, and to provide funds for camera film, are the purposes of the Quill and Scroll club. The organization is international, and membership is considered an honor. The acceptance of published material by the national secretary, or the service as editor or business manager of a school annual or newspaper, are the requirements for membership. Members must be juniors and seniors. Miss Kirkpatrick is the able sponsor of the club.

## OFFICIAL PHOTOGRAPHER

This year's Vigilante photographer, Ed Knox, has worked unceasingly to produce the top-notch pictures in this annual.

Ed's sometimes "thankless" job never gets him down and he has a wide grin for everyone.

You won't find his face in the activity pictures, but in case you are wondering, here are his activities: Forensic League, Spanish Club, Projectionists, Quill and Scroll and Photo Club.

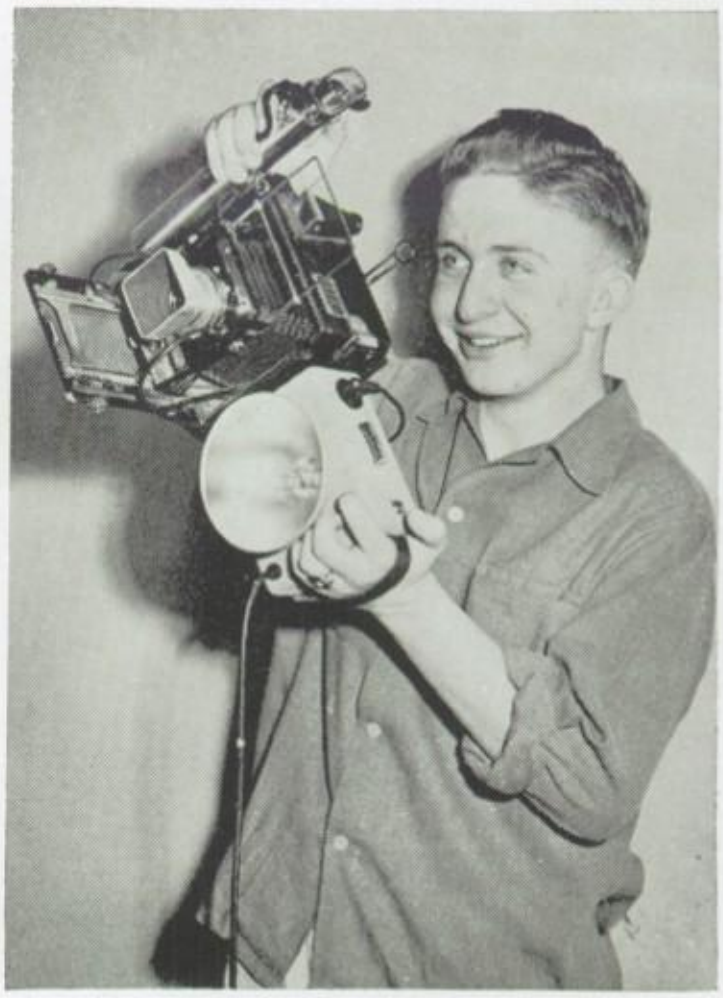

# Music-Drama

**Participating in music and drama make school more interesting and stretches the class offerings.**

## TRUMPETS

Back row: Robert Williams, James Cottrill, Duane Rhinehart, David Smith, William Brinck, Jack Weiser, Fred Bakke; front row: Eldon Pickering, Gerry Robinson, Lorraine Couey, Robert Churchwell, Tom Bratlein, Ronald Dalley, Larry Roy.

## TROMBONES

Back row: Charles Thomas, James Kington, Lee Kenny, Robert Hunter, Robert Budke; front row: Ed Baum, Clifford Cox.

## BARITONES

Ed Baum, Larry Daniel, Robert Korizek, Robert Cashmore.

## SAXAPHONES

Jerry Horne, Donna Fuller, Lloyd Stagg, Raider Ilvedson.

## FRENCH HORNS

John Bennitt, Donald Braun, Robert Hunter, Margaret Frank.

## BASSES

Ed Baum, Bill Vollmer, Larry Daniel, Bob Braun, Harry Fuller, Bob Ogren, Jean Carlson.

## CLARINETS

Back row: John Carlson, Geraldine Day, DeAnn Beauchamp, Alex Sandru, Richard Coe, Frank Blackmer, Charles Johnson, Charles Myrick, Katherine Erickson, Darlene Woods, Helen Copenhaver, Shirley Dwyer; front row: Jeanne Widdison, Edith Brown, Bob Kuchenbrod, Wilma Whiting, Michael Griffith, Peggy Horne, Robert Stephenson, Georgiann Hicks, Mabel Myrick.

## FLUTES

Back row: Donna Halvorson, Roberta Thompson, Phyllis Fiske, Donna Darfler, Kathleen Weiss; front row: Margaret Mason, Sam Stewart.

## PERCUSSION

Front row: Evelyn Real, Kaye Bailey, Delores DeCouteau, Richard Shope, Connie Morse, Donalda Murfitt; second row: Betsy Doerr, Donna Downs, Karen Wilson, Richard Williams, Michael Small, Linda Wohl, Grace Hamlin, Joan McGuin, Jane Wendel.

## DOUBLE BATONS

Standing: Connie Anderson, Jackie Smith, Betty Best; kneeling: Joan Barker, head majorette.

## COLOR GUARD

Jean O'Leary, Sharon Ricker, Donna Tillman, Pat Bauer, Agnes Duke.

## BATONS

Back row: Patricia Roberts, Barbara Bruce, Joan Barker, head majorette; Eleanor Foster, Judy Retz; second row; Charlotte Mason, Patricia Marlow, Sharon Fulbright, Virginia Hand; front row: Bonnie Norling, Patricia Hopkins.

## "A" FLAGS

Back row: Frances Stockdale, Virginia Johnson, Jeanette Wertz, Roberta Mehelich; front row: Bev Berg, Kaye Martin, Lee Retz.

## "B" FLAGS

Back row: Marlene Wills, Mimi James, Mimi Buterbaugh, Penny Hibarger, Lynne Hull; front row: Tonia Gelhausen, Florence Stansell.

## ACROBATS

First row: Bonnie Bailey, Linda Carlson; second row: Nancy Kain, Verna Scow, Jeannie Helland.

# CHEERLEADERS

**Left to right: Josephine Watts, Darlene Breckon, Connie Haynes, Cheer Queen; Judy Allen, Roberta Blakely.**

The five smiling faces that are seen leading the students to cheer Helena High school's basketball, football and track teams on are a very important part of the school. They set an excellent example of good sportsmanship, as well as introducing new cheers and yells. This year they cheered the basketball team on to their third straight basketball championship. Miss Megard is their sponsor.

# JUNIOR BAND

**First row, left to right: Charles Mortieau, Margaret DeCouteau, Fred Meyer, Dick Gibson; second row: Gene Pendergast, Teddy Stoneberg, Clarence Anderberg, Carl Dahl, Lowell Jennings, Marcella Kirkwood, Noreeta Logan, Rose Fleisner, R. J. Daniels, Sharon Lamping; third row: Barry Grandlund. Don Kinsey, George Malben, Harvey Smith, Jim Merschon, John Matthews, Loren Larson, Dick Hall, Wayne Lea, Jon Carlson, Jim Cloninger, Arlee Albright.**

# JUNIOR PHILHARMONIC

Back row, left to right: Betty Branning, Barbara Welsh, Helen Meyer, Sharon Sangray, Mary Bennittt, Charlene Spalding, Joanne Aaberg, Diana Burkart, Kay Hansen, Marion Schmidt, Madalyne Casebolt, Sue Clark; third row: Mary Kuenning, Betty Blenkarn, Delores Freseman, Sherry Owens, Mary Ottman, Geraldine Kephart, Kathryn Hicks, Lora Lee Heard, Deanna Hansen, Dixie Hofland, Diana Hofland; second row: Frances Morrison, Judy Merritt, Sharon Lippert, Suzanne Nelson, Rosalie Ballard, Jean Domer, Charlotte Johnson, Joan Evans, Maureena Storm, Beverly Gilbertson, Minnie Williams; first row: Betty Milot, Kay Churchwell, Vivian Hayes, Jacqueline Ninow, Dodie Dye, Cordie Brown, Joy Swartz, Betty Hawkins, Jeannette Bach, Shelley Lucero, Diane Liedle. Not pictured; Janice Bracken.

Freshmen make up the Junior Philharmonic which is a group of up and coming students who will fill the shoes of the Senior Philharmonic their next year. Their activities incuded singing for the Christmas program. Mr. Lewis is the sponsor.

Back row, left to right: Ralph Boehm, Robert McCullough, Gary Glasby, Robert Stewart, Bill Hardie, Bob Redpath, Jonathan Grandy; second row: Dick Kelly, Dick Shope, Delwin Moe, Dan LaFromboise, Stephen Barnes, Dave Carlson, Dave Greaves; first row: Larry Michaelson, Jimmy Richeson, Frank Patterson, Les Smith, Ed McKnight, Bruce Norton, Billy Holmes. Not pictured: Robert Sewell.

# SENIOR PHILHARMONIC

**Back row, left to right: David Dale, Frank Montibeller, Ken Bailey, Bob Russ, Alan Stratton, Lanny Fred, Glenn Porter, Gary Fellbaum, Rollie Fisher, Gary Sewell, Dave Kneedler, Jim Brown, Kenneth Freseman, Alan Duane; third row: Mike Maroney, Larry Borsberry, Ted Inabnit, Larry Hillebrecht, Lyle Dunlop, Junie Tipton, Gary Cloninger, Jim Hill, Ashford Johnson, Ray Pence, Dan Tiffany, Ronald Miller, Art Donovan; second row: Aurora Mendez, Marian Pavlinick, Peggy Lorenzen, Connie Andreasen, Barbara Trout, Sondra Price, Nancy Raymond, Joan Risan, Raedyn Anderson, Mary Lou Tillo, Korene Kennaugh, Lillian Zagazon; first row: Laura Olson, Mary Carbis, Ramona Brunett, Norma Miller, Norma Connor, Joan Widdison, Julie Harris, Jane Shope, Virginia Mitchell, Joan LaFromboise, Sharon Skor, Mae Spurrier. Not pictured: Gary Johnson.**

Students who enjoy music sang at many occasions during the year, under the direction of Mr. Lewis. Among these events are singing for the Christmas program and in the halls, for the MEA convention and sang for the play "The American Way". They did very well at the district and state music meets.

# ORCHESTRA

**Front row, left to right: Roberta Miller, JoAnn Sloan, Billie Jean Sloan, Ardeth Keller, Donna Ramsey, Barbara Trout, Heather McLeod, Carol Carlson, Rosalie Hamm, Marabeth Schmitz, Merilyn Pordon, Virginia Mougeot; second row: Charles Blossom, director; Margot Roe, Donna Downs, Nancy Nelson, Jim Smart, Charles Myrick, Bob DeGooyer, Dan Smith, Lawrence Wolfe, Cameron Dightman, Ted Clearman, John Kuenning, Carol Anthony, Shirley Dearing, Barbara Burrell.**

Orchestra, under the direction of Mr. Blossom, is a very fine group of talented musicians who take part in many events during the year. They played in the Christmas program, furnished very fine music for the Coronation, played in the spring concert and some orchestra members played for "The American Way". Some of the orchestra members belong to the Helena symphony, a group of musicians composed of adults and high school students.

# STAGE CREW

Left to right: Gary Schmidt, Jack Collins, Dick Soll, John Finstad, Jack Dwyer, Sarah Kain, Don Hanson, Frank Montibeller, Harry Fuller, Anne McMenamin, Ed Hartman, Chad Lutey, Norman Gray, Art Donovan, Annetta Maddux, Bob Lay, Marilyn McDermott, Mary Whyte, Dacre Duke, Charlene Kruse, Marion Riegel, Alan Stewart, Larry Borsberry, Tom Briscoe, Harold Grove, Bob Bushnell, Frank Doerr.

These behind-the-stage helpers have been a tremendous help during the year. They are responsible for the lighting and beautiful settings for the plays that the dramatics department, under direction of Mrs. Marshall, stage.

# "THE AMERICAN WAY"

Picnic scene from the play, "The American Way". The Senior Philharmonic participated in this scene.

# "The American Way"

## MAPLETON SCHOOLHOUSE, 1899

Alberta Albright, Connie Haynes, Bev Berg, Tom Trainer, Karen Anderson, Lynn Haines, Douglas Brown, Bonnie Bailey, Jerry Stansell, Stephen Johnson; teacher, Donna Robertson.

## POLITICAL SCENE IN MAPLETON TOWN SQUARE, 1896

Richard Soll as McKinley speaker and Alan Stewart as Bryan speaker.

## CHRISTMAS SCENE

Frank Montibeller, Colleen Trinder, Esther Saylor, Ginger Bacon, Jerry Stansell, Harry Barnett, Stephen Johnson, Bob Logan.

# "AMERICAN WAY" SNAPSHOTS

1. Governor and family attend. Mr. Ogren in background.
2. Scene from picnic.
3. War scene in square.
4. Orchestra quartet in country club scene.
5. Backstage.
6. Harry orating at picnic.
7. Governor and party seated.

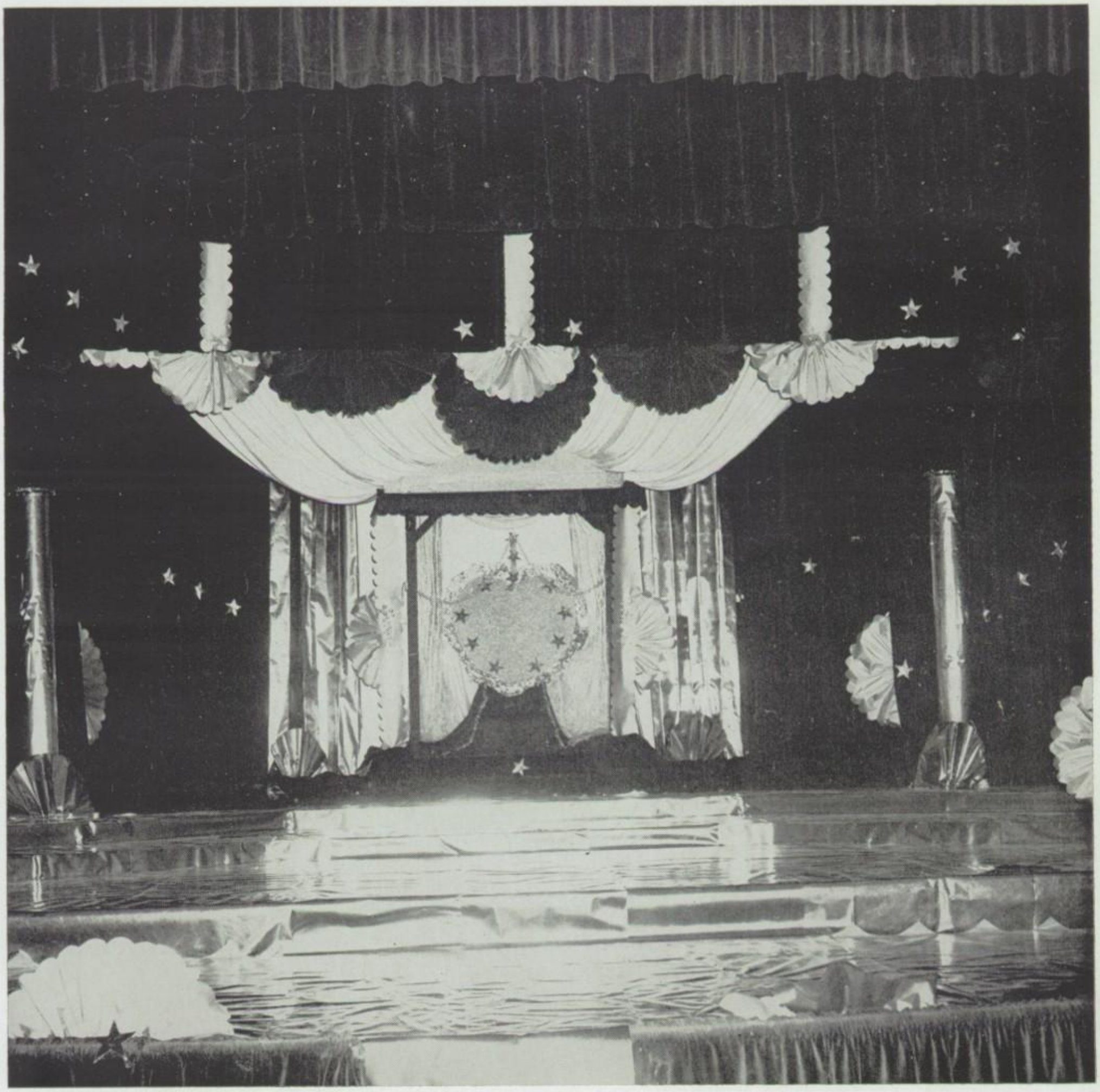

# Royalty

**On the stage come the queen and her court thrilling the whole school with colorful pageantry.**

# HER ROYAL HIGHNESS
# THE QUEEN

Kaye Martin

# HER ROYAL HIGHNESS
# THE PRINCESS

Judith King

# ROYAL MEMORIES . . . .

Jim and Ginny

VIRGINIA

Jim and Ginny

Bev and Frank

Frank and Bev

BEV

Kaye

KAYE

Art and Kaye

# . . . . TREASURED FOREVER

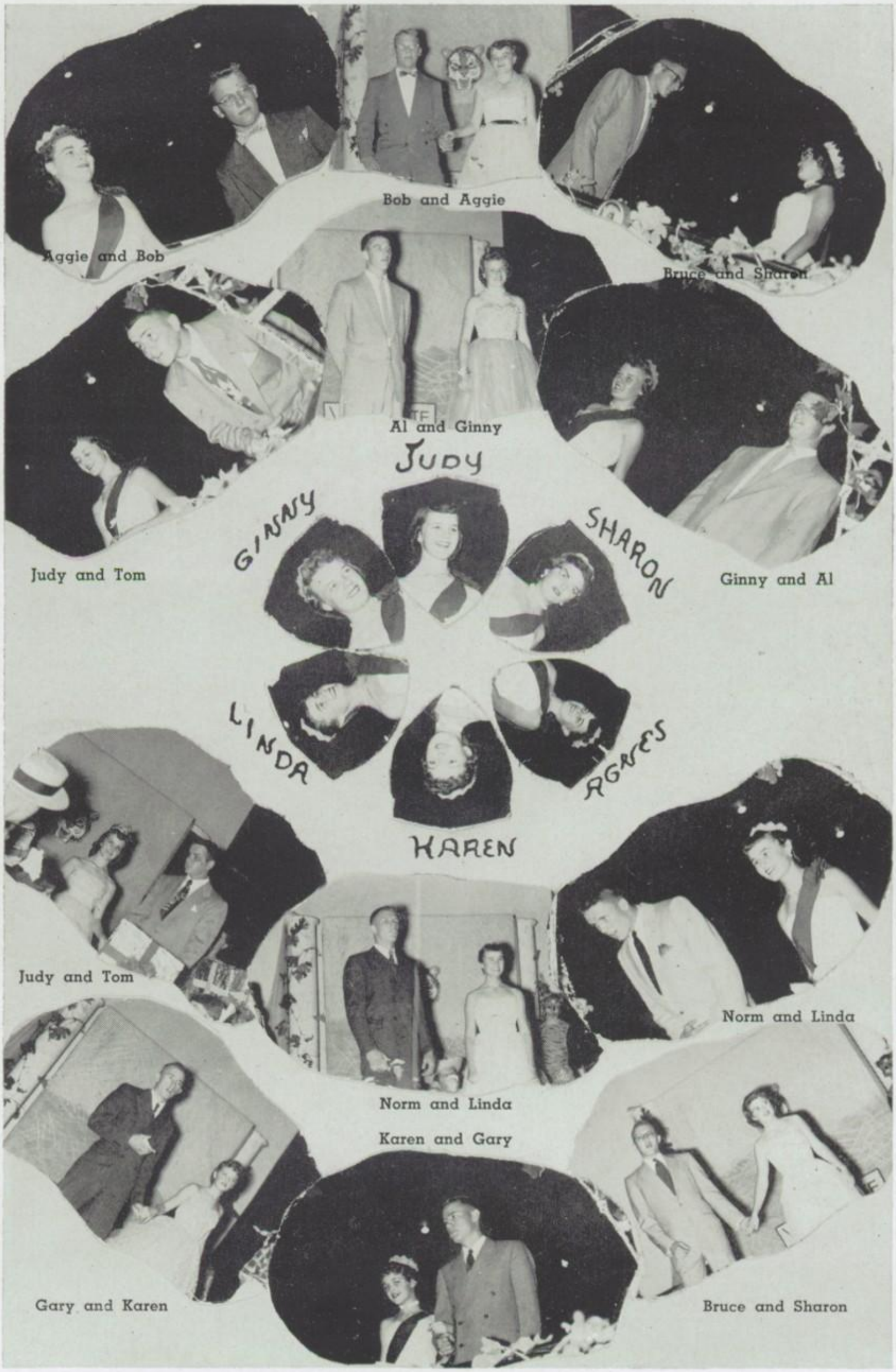

# CORONATION SNAPSHOTS

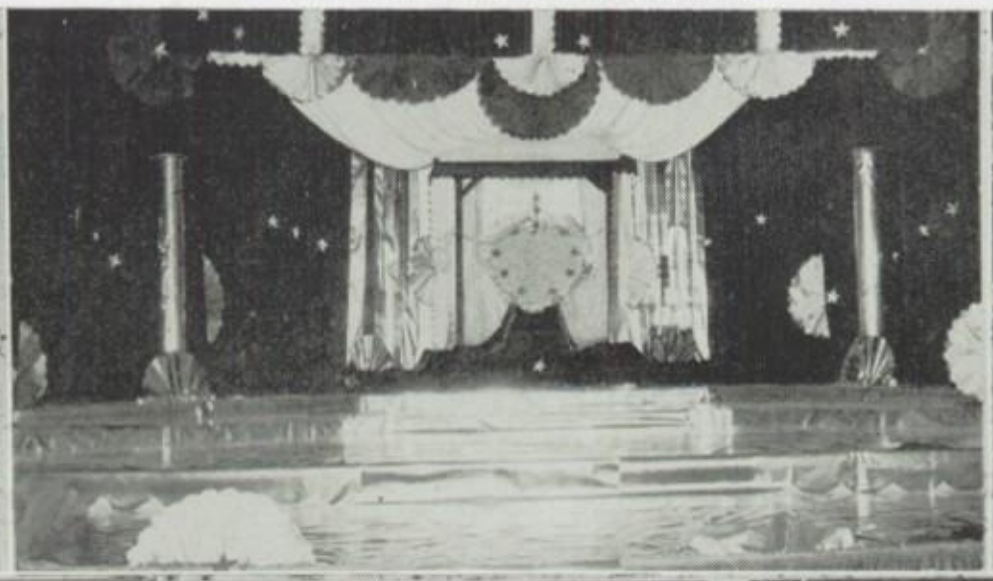

# Sports

**The athletic program, intramural games included, is of much value to us and to our community.**

# VARSITY TRACKMEN

Sitting, left to right: Bob Clark, Ronnie Andridge, Jerry Horne; first row: Bill Gilbert, Bill Bruce, Norm Gray, Jerry Foster, Jerry Haslip, Russ Sheriff, Don Smidt, Jack Howard, Frank Ensign, Bob Lea, Jerry Anders, Earl Zuelke, Coach McGinley; second row: Coach Skor, Ed Cottrill, Ed Cameron, Gary Schmidt, Bruce Casebolt, Rand Sangray, Chuck Bentz, Jeff Condon, Dan Hames, Eric Lindstrom, Dick Williams, Charles Prewitt; Art Donovan, Rollie Fisher, Jim Hill, Art Neill, Dave Kneedler, Gary Thronson, Jim Kelly, Lanny Fred, Bob Braun, Bob Ogren, Ken Freseman, Don Holshue, Jim Wilson, Tom Kindrick; fourth row: Coach Williams, Bob Russ, Don Walker, Ken Bailey, Jim Baker, Gary Blewett, Jim Brown, Jim Williams, Coach Johnson.

Helena won fourth place in the state interscholastic track meet last May being edged out of the number two position by three points.

Point winners were Bill Gilbert, first in the 880 and second in the mile; Russ Sheriff, first in the discus and second in the shotput; Frank Ensign, first in the pole vault; Rand Sangray, fifth in the 100 and fifth in the 440; Jack Howard, fourth in the shotput; Don Smidt, fourth in the low and high hurdles; Jerry Haslip, second in the high jump, and Earl Zuelke, fourth in the 880.

In their first meet of the year, the Bengals were defeated by Great Falls, 68¼ to 58¾. Helena collected four of a possible thirteen first places.

The strong Butte Bulldogs took Helena, 64½ to 57½, in the second meet despite seven firsts by the Bengal thinclads.

Then came the annual Jaycee Relays with the Bengals looking in good form and copping two championships.

The Helena two mile relay team of Zuelke, Anders, Bruce and Gilbert cracked the relay record by five seconds in the time of 8:23.4.

In the triangular meet with Billings and Great Falls, Helena came out on top with 80¼ points. Helena was in top form collecting ten first places.

# ALL-STATE TRACK WINNERS

**Bill Gilbert** — Was one of the greatest half milers in the history of the interscholastic. Bill, a senior full of determination, would undoubtedly have set a new state record in the 880 last year had he not had his stride broken in the last 100 yards. As it was Bill broke the tape in 2:00.7.

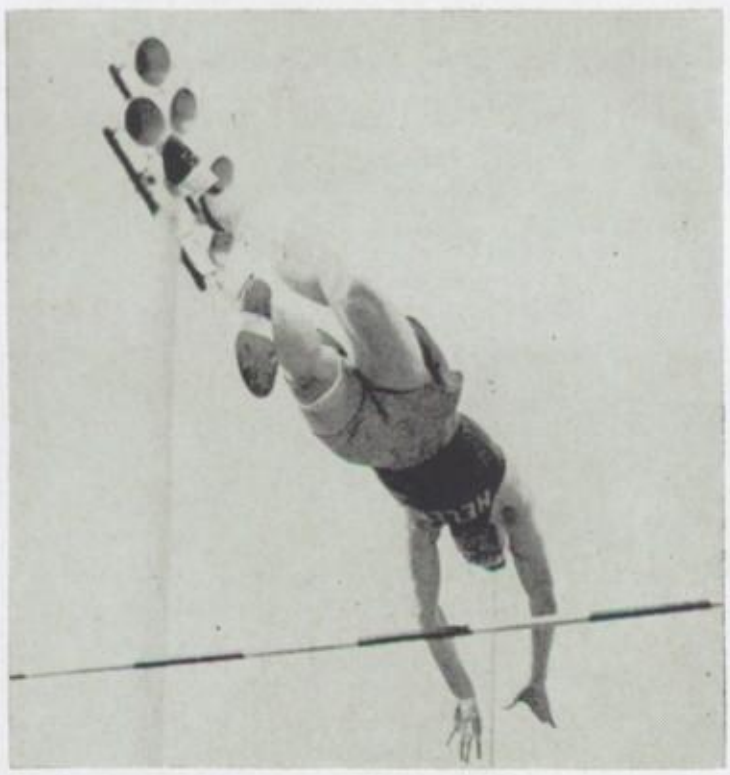

**Frank Ensign** — Only a junior and new to Helena High last winter, Frank cleared 11 feet in the pole vault to take state championship honors.

**Russ Sheriff** — Russ, a senior, ended his glorious and successful high school career by taking the state championship in the discus easily with a toss of 149 feet 4½ inches. Russ was a two-year letterman in track.

# FROSH THINCLADS

Sitting: Horne; first row: Wiklund, Duane, Stratton, Churchwell, Aavedal, Blackmer, Screnar, Sewell, Bierly, Johnson, Beaver, DeLude, Cloud; second row: Lippert, Hartwell, Cooney, Suscg, Retz, Barnes, Culver, Milot, Neill, Cloninger, Kelly, Sparti; third row: Lyndes, Notti, Halverson, Blixt, Carkulis, Williams, Foster, Stuart, Knop, Coach Johnson.

## RECORD-BREAKING TWO MILE RELAY TEAM

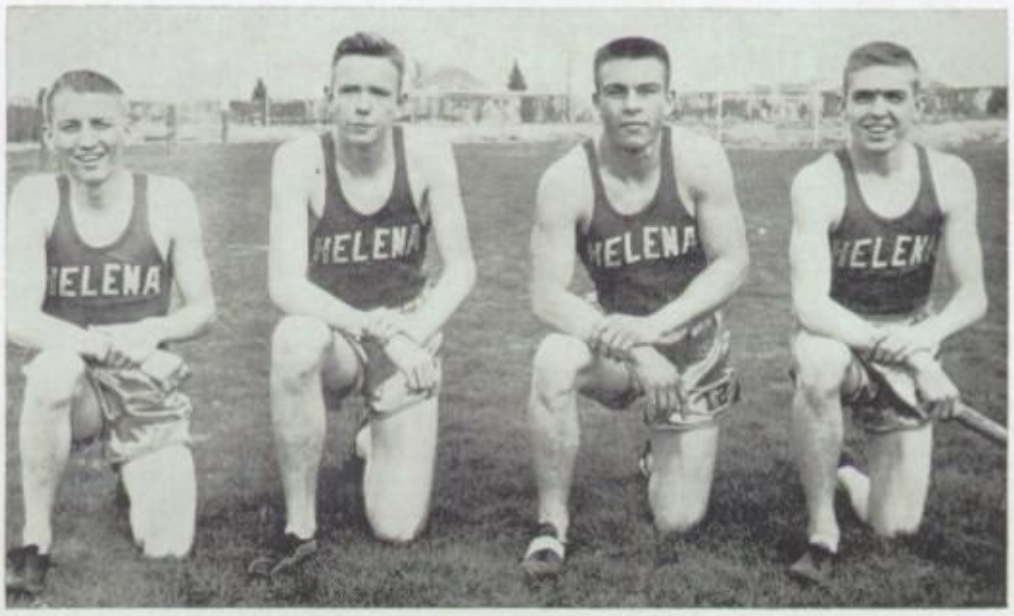


Earl Zuelke, Bill Bruce, Jerry Anders, Bill Gilbert

# TRACK LETTERMEN

BILL GILBERT (Senior)
880 and Mile

EARL ZUELKE (Senior)
880 and Mile

JERRY ANDERS (Senior)
440

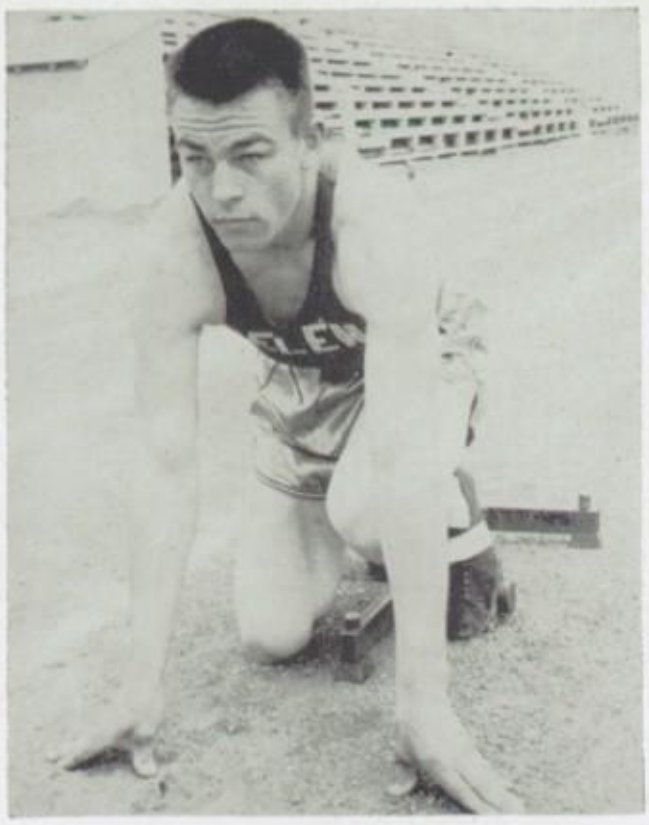

CHUCK BENTZ (Senior)
Discus

BILL BRUCE (Junior)
Mile

# TRACK LETTERMEN

**NORMAN GRAY (Junior)**
**High Jump**

**RUSS SHERIFF (Senior)**
**Discus and Shotput**

**GARY SCHMIDT (Junior)**
**Broad Jump**

**DAN HAMES**
**(Senior)**
**Shotput**

**JEFF CONDON**
**(Junior)**
**High Jump**

**JACK HOWARD**
**(Senior)**
**Shotput**

**JERRY HASLIP**
**(Senior)**
**High Jump, Javelin**

# TRACK LETTERMEN

**JERRY FOSTER (Senior)**
**Pole Vault**

**DON SMIDT (Senior)**
**Hurdles**

**ERIC LINDSTROM (Senior)**
**Javelin**

**FRANK ENSIGN**
**(Junior)**
**Pole Vault, Discus**

**BRUCE CASEBOLT**
**(Junior)**
**Pole Vault**

**ED COTTRILL**
**(Junior)**
**Pole Vault**

**BOB LEA**
**(Senior)**
**Pole Vault**

# TRACK LETTERMEN

**DICK WILLIAMS (Sophomore)**
**440**

**RAND SANGRAY (Senior)**
**Sprints**

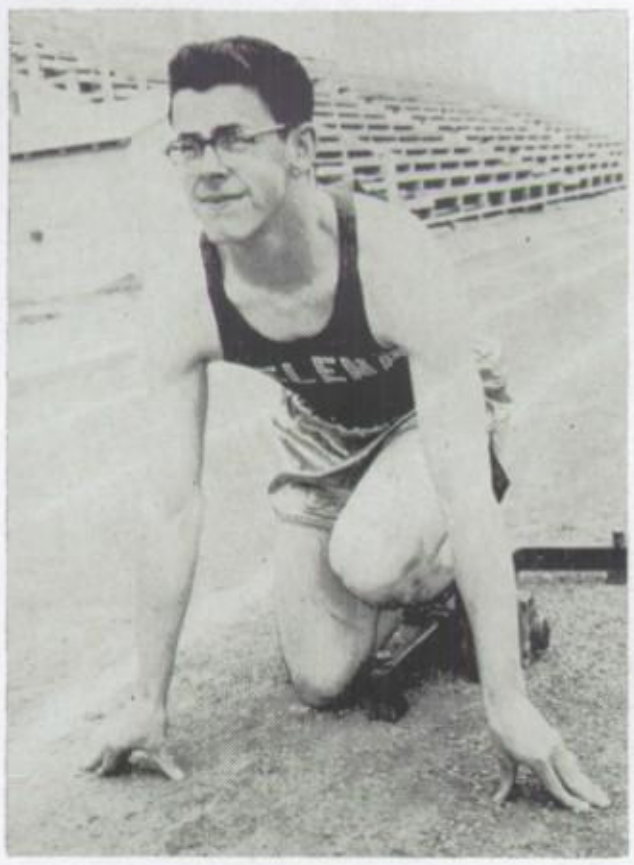

**ED CAMERON (Junior)**
**440, Relays**

**CHUCK PREWITT (Senior)**
**440**

# TRACK ACTION

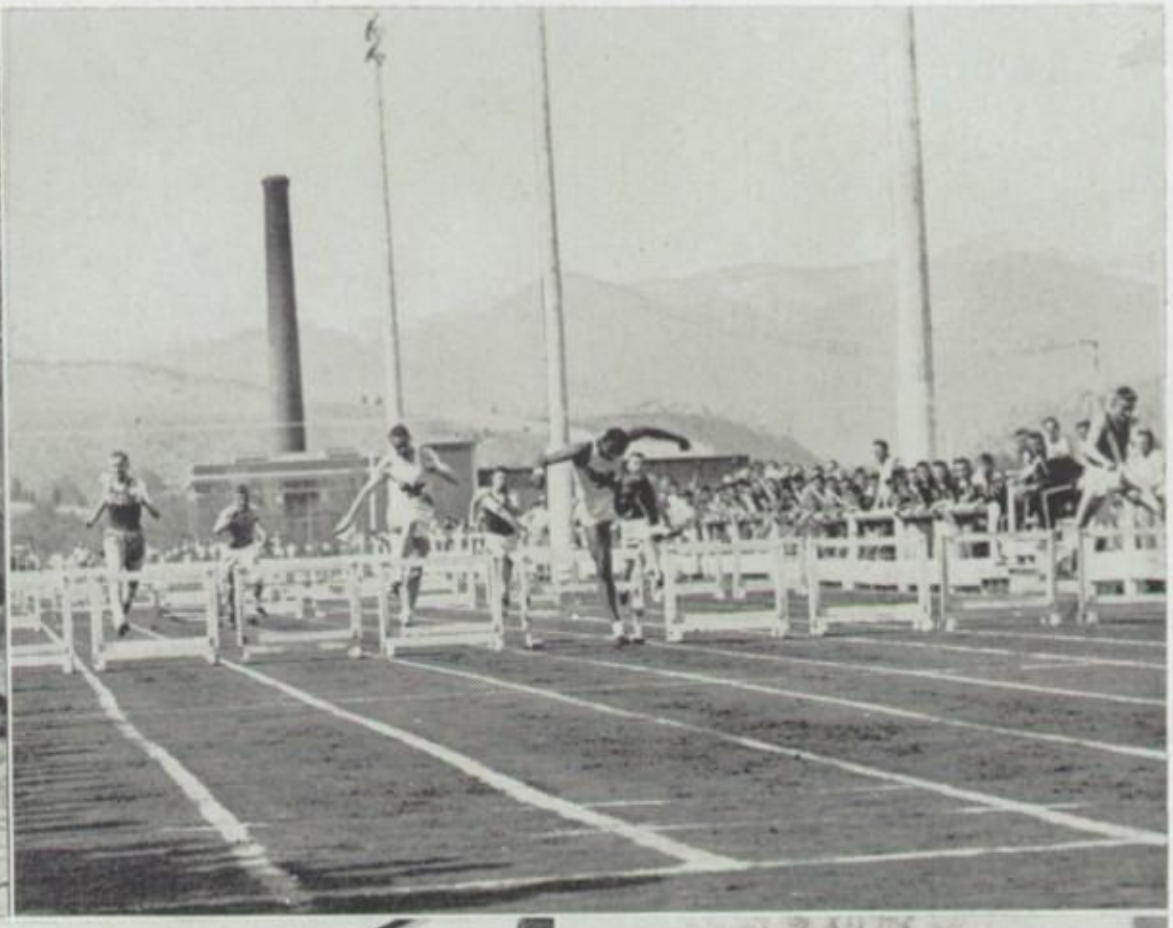

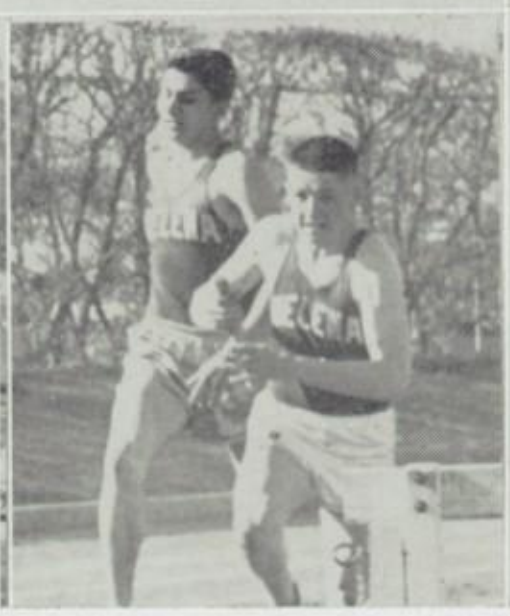

**Top: Russ Sheriff lets go with the first place toss; hurdles at the Interscholastic; middle: Jerry Haslip has little trouble making the bar even though he is upside down; Earl Zuelke gives the baton to Bill Bruce in record shattering Jaycee Relays; bottom: little Earl again in 880; Rand Sangray slips baton to Rollie Fisher; Rand again, only up in the air.**

# TRACK ACTION

Top: Finals of class A low hurdles, Interscholastic; Bill Bruce winning 880; middle: Ed Cottrill and Charles Prewitt of Bengal relay team; Jeff Condon going over the cross-bar; bottom: Ed Cameron passes baton to Jerry Anders; Don Smidt hurdling during Jaycee Relays; Bill Gilbert takes baton from Jerry Anders for final lap of record breaking two mile relay during the Jaycee Relays; foreground: top, Frank Ensign; middle, Bill Gilbert; bottom, Russ Sheriff.

# VARSITY FOOTBALL

First row, left to right: Gary Schmidt, Tom Schneider, Tom Kockler, Norman Gray, Art Neill, Frank Montibeller, Phil Mooney, Bill Diehl, Jim Breslin; second row: Bob Rudio, Rollie Fisher, Ted Inabnit, Ed Hamlin, Otto Klein, Gary Sewell, Ron Beaver, John Cloud; third row: Coach Bus Williams, Bob Willis, Ken Neill, Dick Wiklund, Dick Williams, Coach Bob Blasi.

This year's squad, although not possessing one of the finer records in the state, boasted the littlest boys with the biggest hearts full of determination and fight.

All Helena High are proud of this year's team and fine Coach Bus Williams.

Gary Schmidt, Bill Diehl, Norm Gray, Art Neill and Frank Montibeller made all-state nominations.

**SEASON RECORD**

Helena 12, Butte Central 34

Helena 14, Livingston 0

Helena 6, Kalispell 40

Helena 0, Anaconda 27

Helena 18, Great Falls 40

Helena 7, Kalispell 40

Helena 20, Billings 26

Helena 19, Missoula 38

Helena 0, Butte Public 60

# FOOTBALL LETTERMEN

GARY SCHMIDT
(Senior)
Quarterback

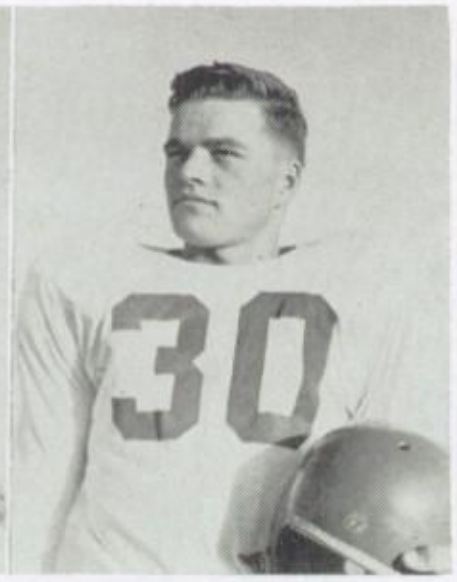

BILL DIEHL
(Senior)
Guard

Rudio, Gray, Schneider and
Coach Williams

ART NEILL
(Senior)
Tackle

NORM GRAY
(Senior)
End

TOM SCHNEIDER
(Senior)
Tackle

FRANK MONTIBELLER
(Senior)
Tackle

Bengals listen as Coach Williams
gives out a few pointers.

FRANK ENSIGN
(Senior)
Fullback

PHIL MOONEY
(Senior)
Center

# FOOTBALL LETTERMEN

Johnny Cloud waltzes with
John Herzog of Butte Purples.

JIM BRESLIN
(Senior)
Guard

KEN BAILEY
(Senior)
End

TOM KOCKLER
(Senior)
Tackle

BOB RUDIO
(Junior)
Fullback

ROLLIE FISHER
(Junior)
Halfback

RONNIE BEAVER
(Junior)
Guard

ED HAMLIN
(Junior)
Guard

JOHN CLOUD
(Sophomore)
Halfback

Two Bengals bring down a
Butte Purple.

# FOOTBALL LETTERMEN

TED INABNIT
(Junior)
End

BOB WILLIS
(Junior)
Quarterback

BOB CLARK
(Senior)
Manager

DICK WILLIAMS
(Junior)
Halfback

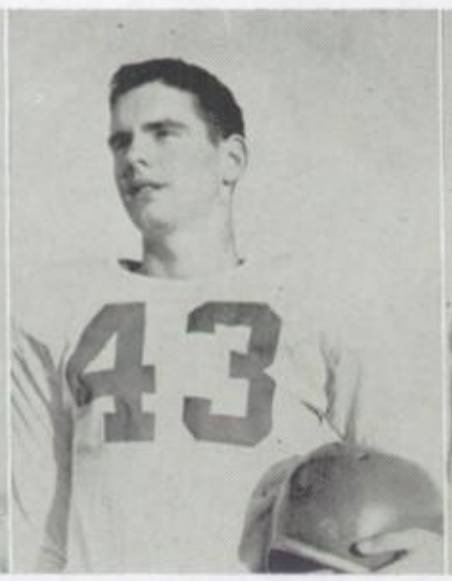

OTTO KLEIN
(Junior)
End

GARY SEWELL
(Sophomore)
Center

KEN NEILL
(Sophomore)
Halfback

BUTCH BJOIN (Sophomore)
GARY ANDRIDGE (Sophomore)
JOHN MATTHEWS (Sophomore)
Managers

DAVE KNEEDLER
(Junior)
Guard

DICK WIKLUND
(Sophomore)
End

# FOOTBALL COACHES

**BOB BLASI**
**Varsity**

**BUS WILLIAMS**
**Varsity**

**CHUCK JOHNSON**
**Freshmen**

**BERNARD McGINLEY**
**B-Squad**

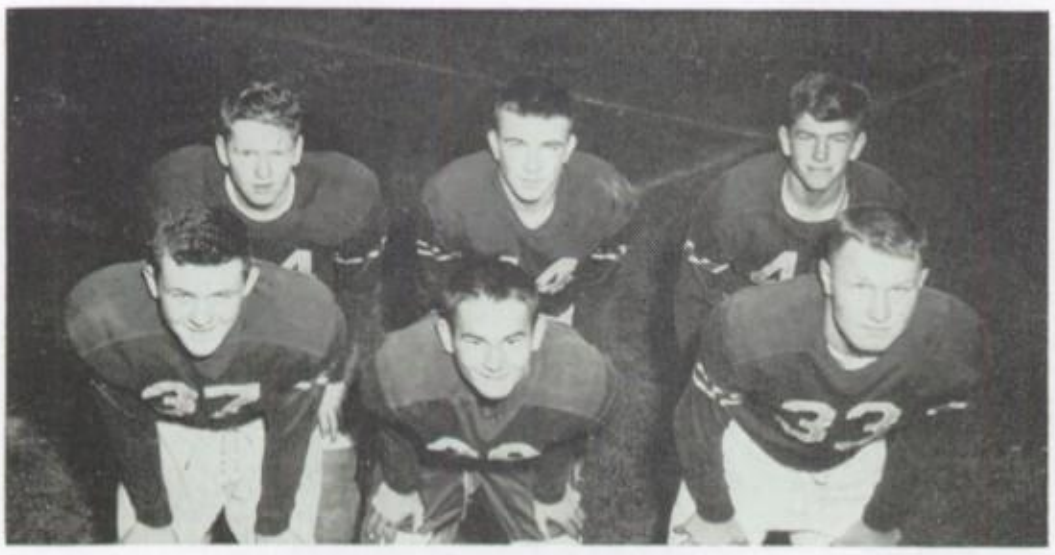

Back row: Jim Brown, Dick Dightman, Lynn Stagg; front row: Jim Williams, Jim White, Burt Luchsinger.

# B-SQUAD

The Kitten football squad consisted of seven juniors and twenty sophomores. These boys will be good material for next year's varsity. Even though their record was not very impressive, they played hard in every game.

Back row: Dan Kelly, Tom Milot, Jae Retz, Pete Carkulis; front row: John Bennitt, Ben Notti, Donn Peden.

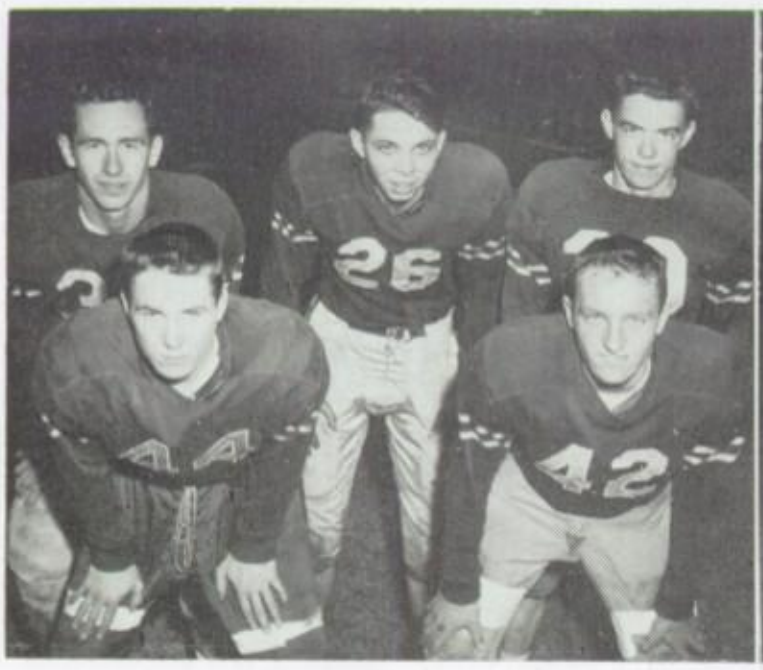

Back row: Tom Vollertsen, Bob Bryant, Gary Cloninger; front row: Keith Foster, Charles Lippert.

Back row: Tony Barbour, Gary Thronson, Larry Johnson; front row: Don Blixt, George Knop, Alan Duane.

# B-SQUAD

First row, left to right: Butch Bjoin, manager; Jim Williams, Cameron Dightman, Don Blixt, Tom Milot, Gary Thronson, Tony Barbour, Larry Johnson, John Bennitt, Coach McGinley; second row: Alan Duane, Burt Luchsinger, Jim Brown, Pete Carkulis, Lynn Stagg, Tom Vollertson, Dan Kelly, George Knop; third row: Gary Cloninger, Chuck Lippert, Jae Retz, Ben Notti, Don Peden, Bob Bryant, Jim White, Keith Foster.

The Bengal Kittens wound up the season with a low percentage of victories but the boys fought all of the way until the final gun. Under the tutorship of Bernard McGinley the Kittens maintained the tradition of being hard to beat.

# FROSH FOOTBALL

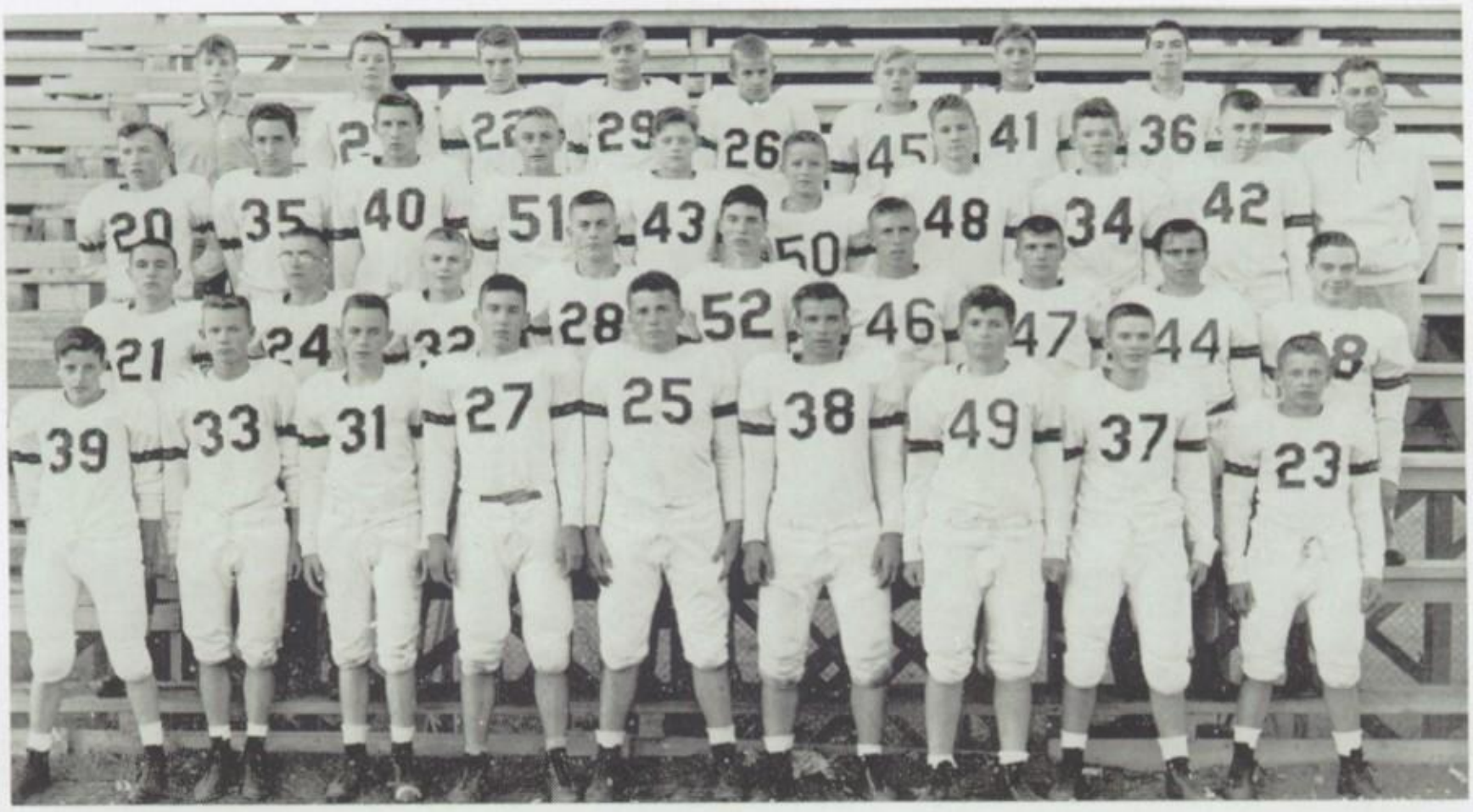

First row, left to right: Jay Harding, Marty Welch, Bob Redpath, Bob McCullough, Dick Coe, Bob Stewart, Richie Munger, Steve Barnes, Jack Rudio; second row: Larry Guthrie, Bob Cutler, Ed Joneschild, Spike Moe, Jeff O'Connell, Bud Glasby, Breck Howard, Ed Moe, Frank Patterson; third row: Mike Miles, Pat Heller, Bob Hunter, Loren Larson, Bob Sigety, Steve Seely, Frank Stephenson, Dick Shope, Jim Barnes, Coach Chuck Johnson; fourth row: Butch Bjoin, Dick Kelly, Jim Grandy, Reggie Toumi, George Malben, Bill Robertson, Dick Cary, Dave Goodman.

This team was one of the best freshman squads in the state. The boys gained valuable experience on the gridiron, ably coached by Chuck Johnson, winding up the season with a record of one win, two losses and a tie. They should prove to be good varsity material in future years.

# VARSITY BASKETBALL

Front row, left to right: Bob Rudio, Bruce Casebolt, Ken Bailey, Jim Kelly, Gary Fellbaum, Norman Gray, Jeff Condon, Bob Willis; second row: Coach Skor, Terry Screnar, Lanny Fred, Otto Klein, Jack Watson, Bob Ogren, Dick Wiklund, Bob Clark.

Montana Class A champions for two years the Crimson and White got off to a shaky start in December, 1954 in their bid for a third straight crown.

Improving all during the season the Tigers closed their Big 16 season with a defeat at the hands of the Butte Central Maroons and wound up the season in a fifth place tie with Glendive.

After weeks of practice under the guidance of Bengal Mentor Lloyd Skor, the Cats traveled to Butte to defend their Class A crown, where they played flawless ball in downing the Missoula Spartans in the final game, 59-52.

The 1954-55 Crimson Bengals didn't break many records or build up a big name for themselves, but they showed what teamwork and a will to win can do.

# STATE CHAMPS AGAIN

It is plain to see by the glowing faces of these Crimson Bengals that they have just won their third straight Montana Class A basketball championship, equaling the record set by the 1914-15-16 Helena High teams. The 1954-55 edition of the Crimson and White were a group of average American high school boys with great team spirit, a will to win, and determination to fight against odds. They were truly CHAMPS in every sense of the word.

# BASKETBALL LETTERMEN

JIM KELLY
(Senior)

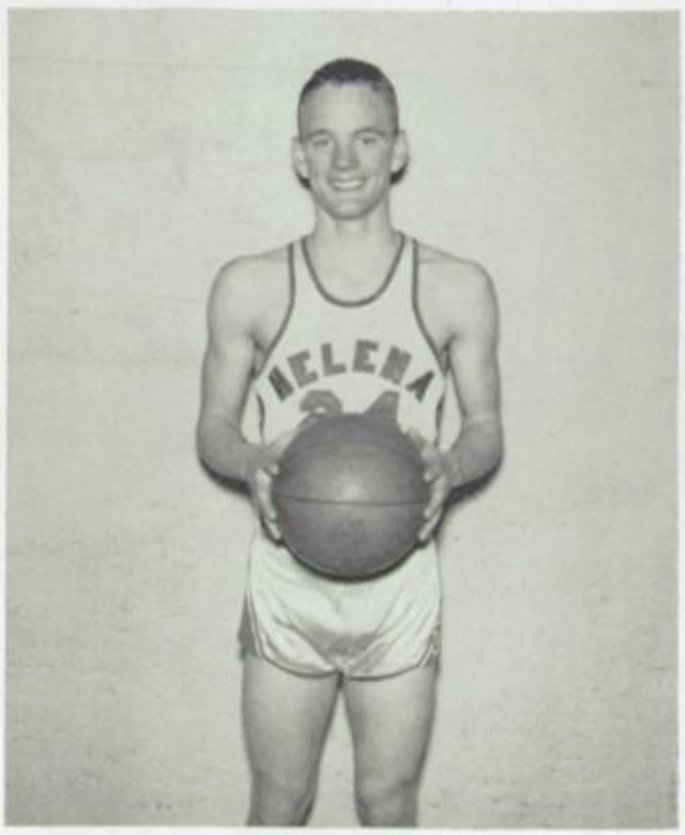

JEFF CONDON
(Senior)

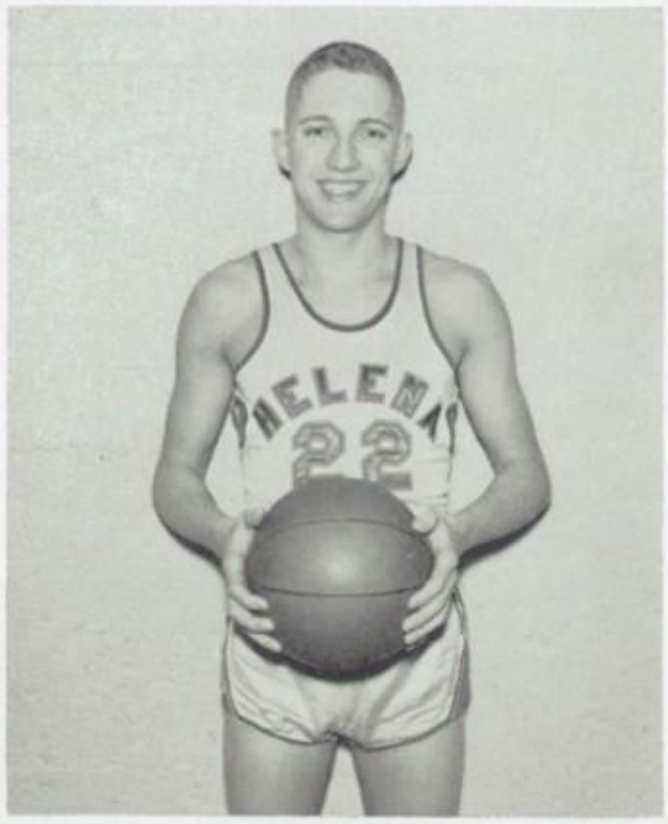

NORMAN GRAY
(Senior)

KEN BAILEY
(Senior)

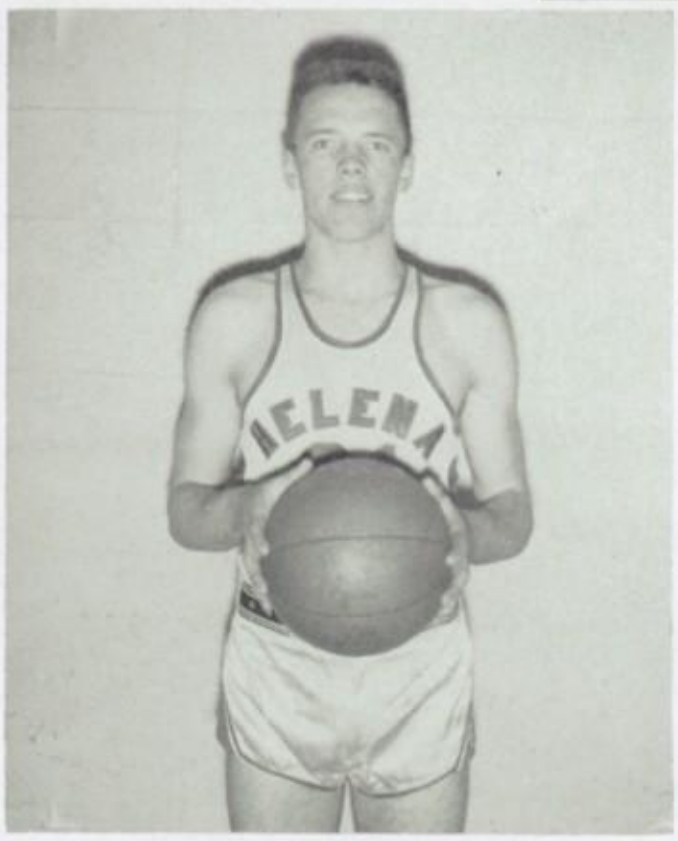

BRUCE CASEBOLT
(Senior)

# BASKETBALL LETTERMEN

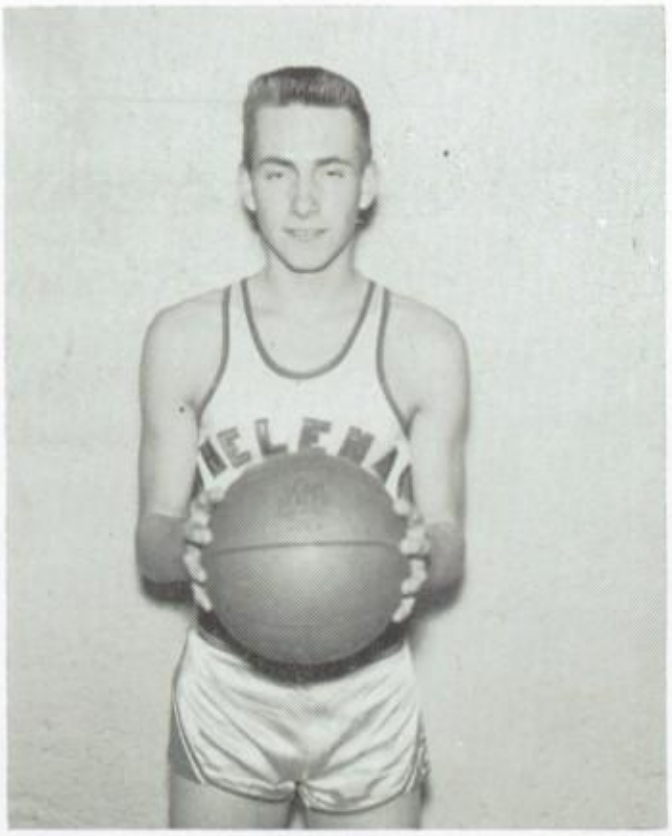

LANNY FRED
(Senior)

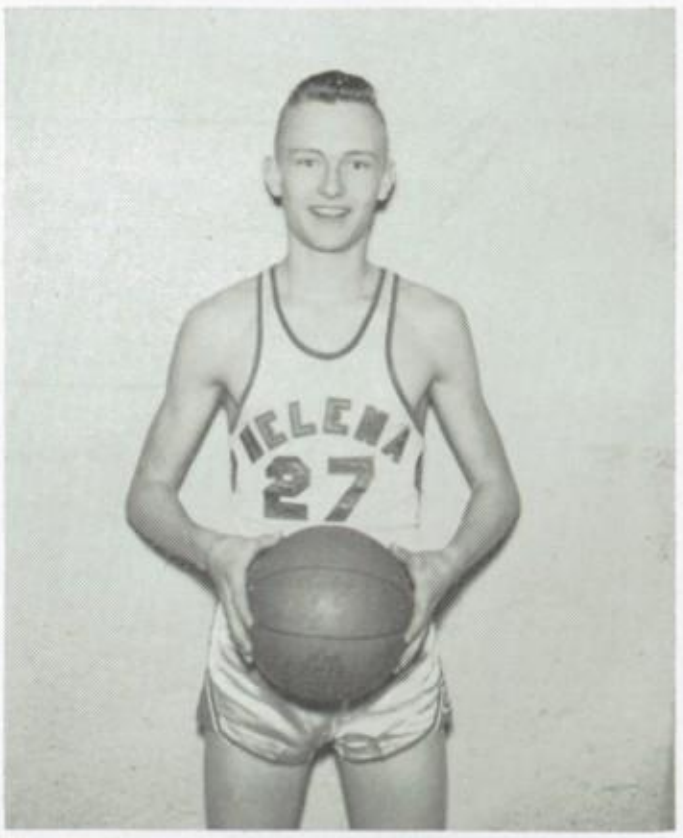

BOB OGREN
(Junior)

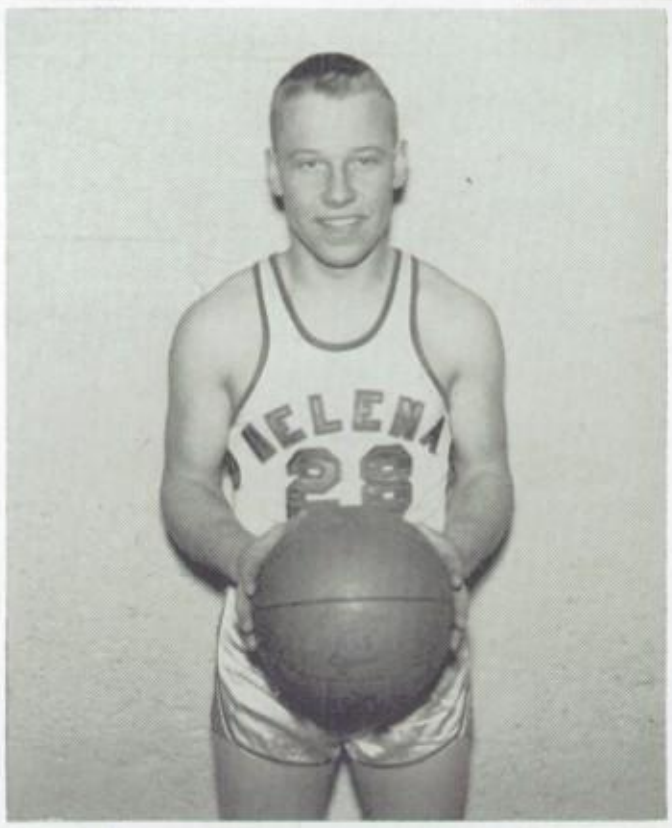

JACK WATSON
(Junior)

GARY FELLBAUM
(Senior)

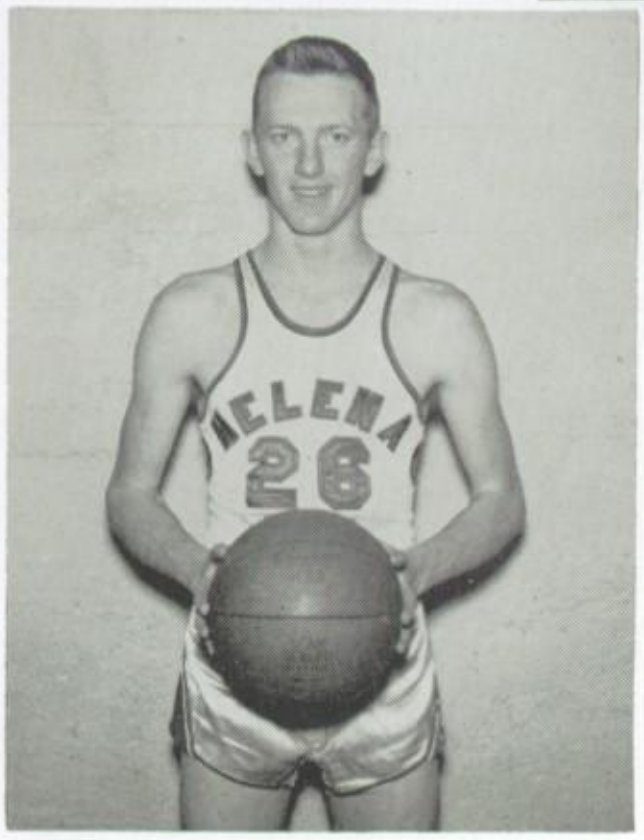

BOB RUDIO
(Junior)

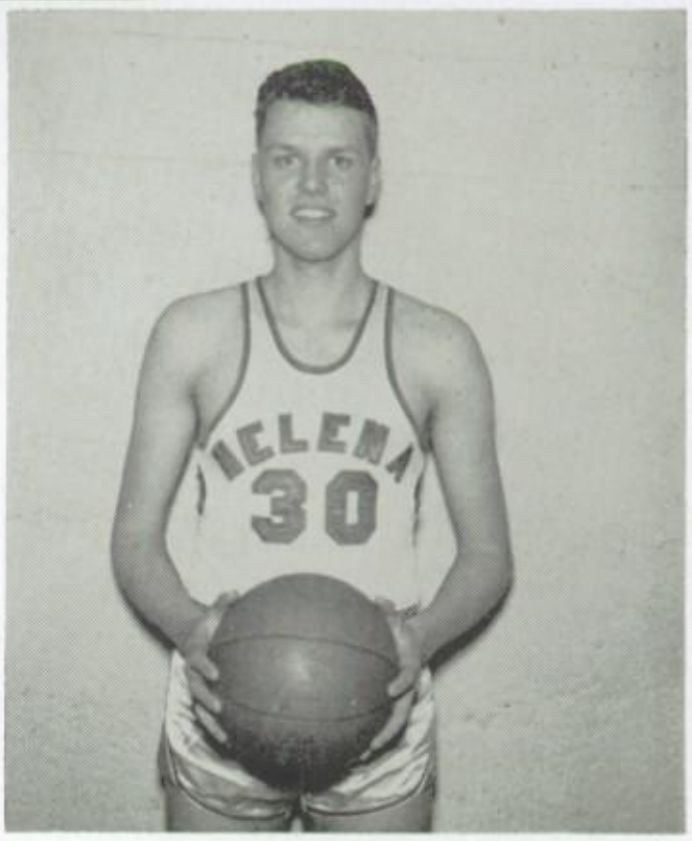

# BASKETBALL LETTERMEN

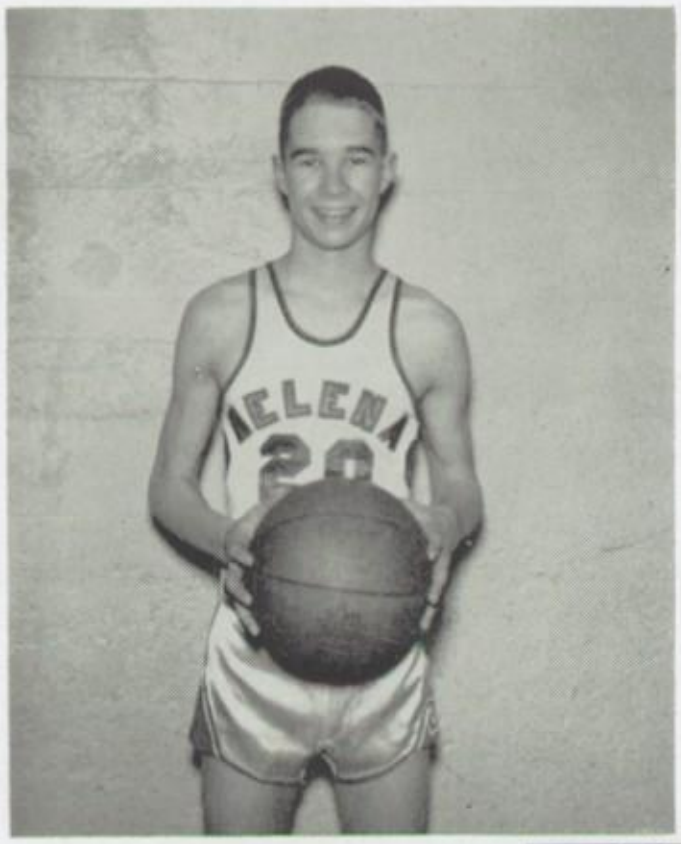

TERRY SCRENAR
(Sophomore)

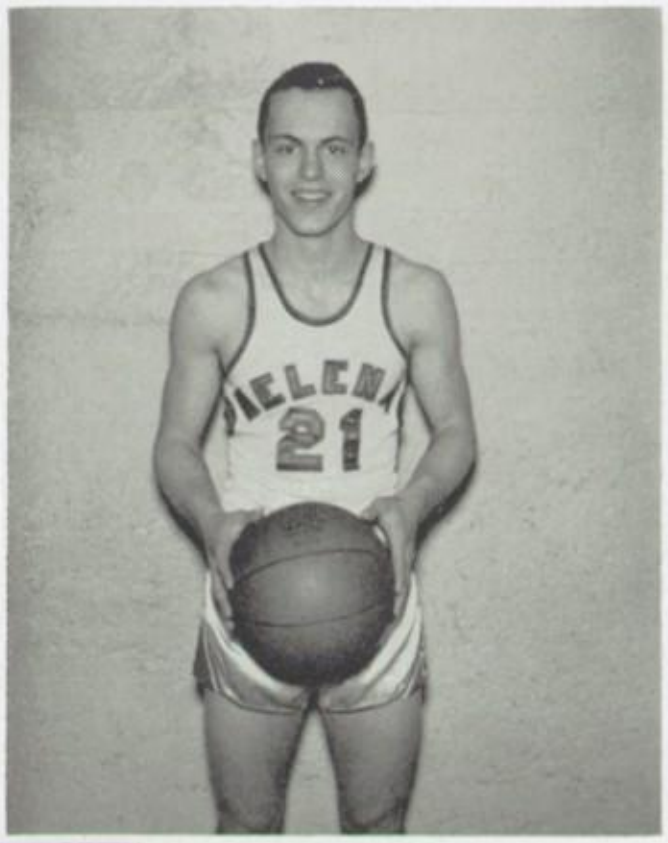

BOB WILLIS
(Junior)

OTTO KLEIN
(Senior)

DICK WIKLUND
(Sophomore)

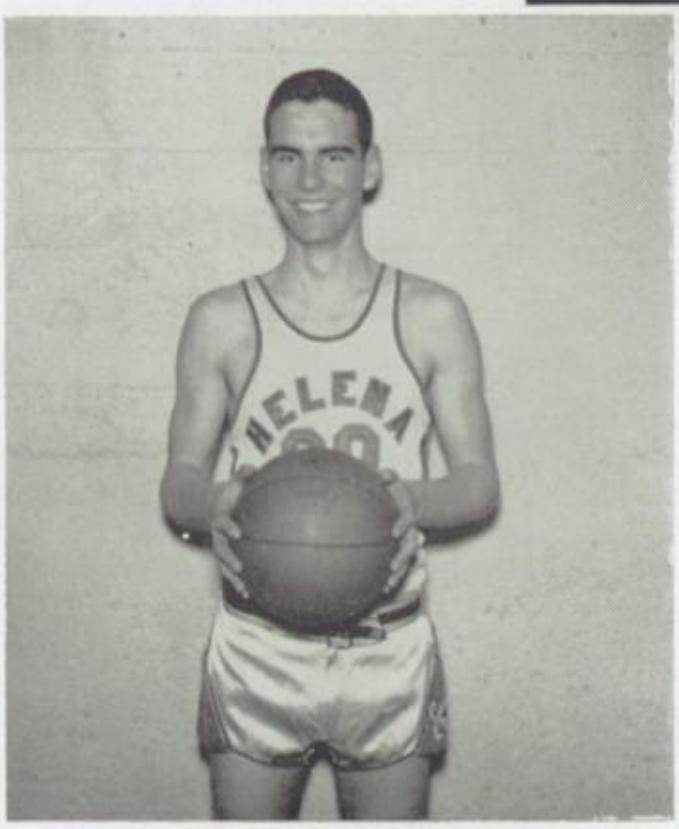

Kelly and Bailey take ball away from Bozeman player.

# B-SQUAD BASKETBALL

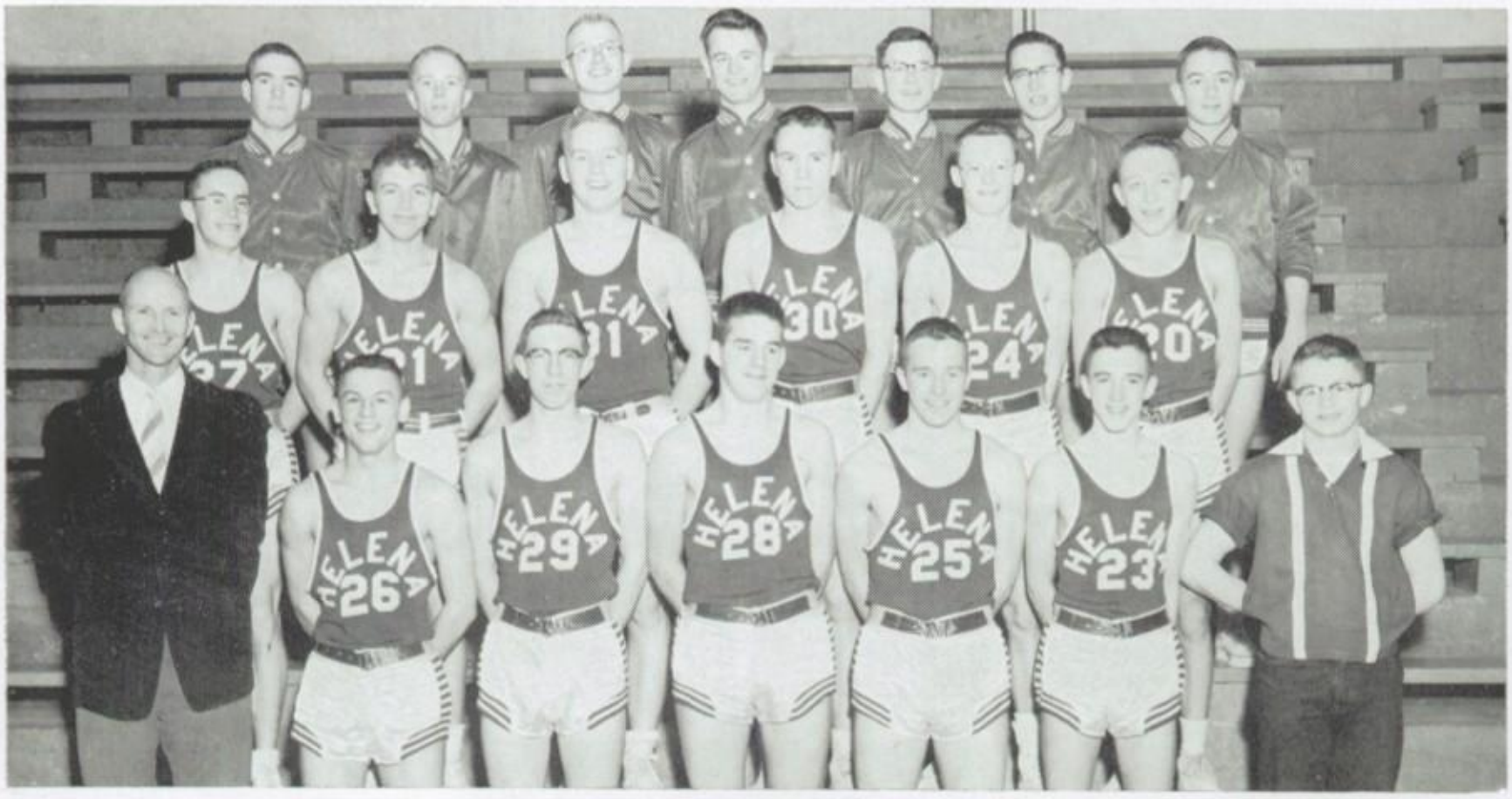


First row, left to right: Coach McGinley, John Cloud, Alan Stratton, Fred Bader, Ken Neill, Jim Easbey, Butch Mathews, manager; second row: Tom Kindrick, Ben Notti, Gary Sewell, Keith Foster, Jae Retz, Terry Dagenais; third row: John Lyndes, Tom Milot, Don Blixt, Ash Johnson, Frank Culver, Bob Moe, Pete Carkulis.

The Kittens wound up a highly successful season coached by Bernard McGinley and on top of the Little Sixteen, which is a habit, it seems, for Coach McGinley's teams. The boys should be extremely good in future varsity competition. The Kittens' season record was 12 wins and one loss.

# FROSH BASKETBALL

First row, left to right: Jon Carlson, Bud Glasby, Spike Moe, Chuck Thomas, Breck Howard, Bill Holmes; second row; Coach Bob Blasi, Jack Rudio, Dick Kelly, Bill Spurzem, Marty Welch, Bob Kuchenbrod, Mike Miles; third row: Dave Goodman, Bob Hunter, Brian Mack, Bob Redpath, Bob Pare, Jay Harding.

The freshmen, coached by Bob Blasi, ended their season as one of the better frosh teams in the state. The boys learned the fundamentals of basketball this season along with some valuable experience. Their record was five wins and three losses.

# BASKETBALL ACTION

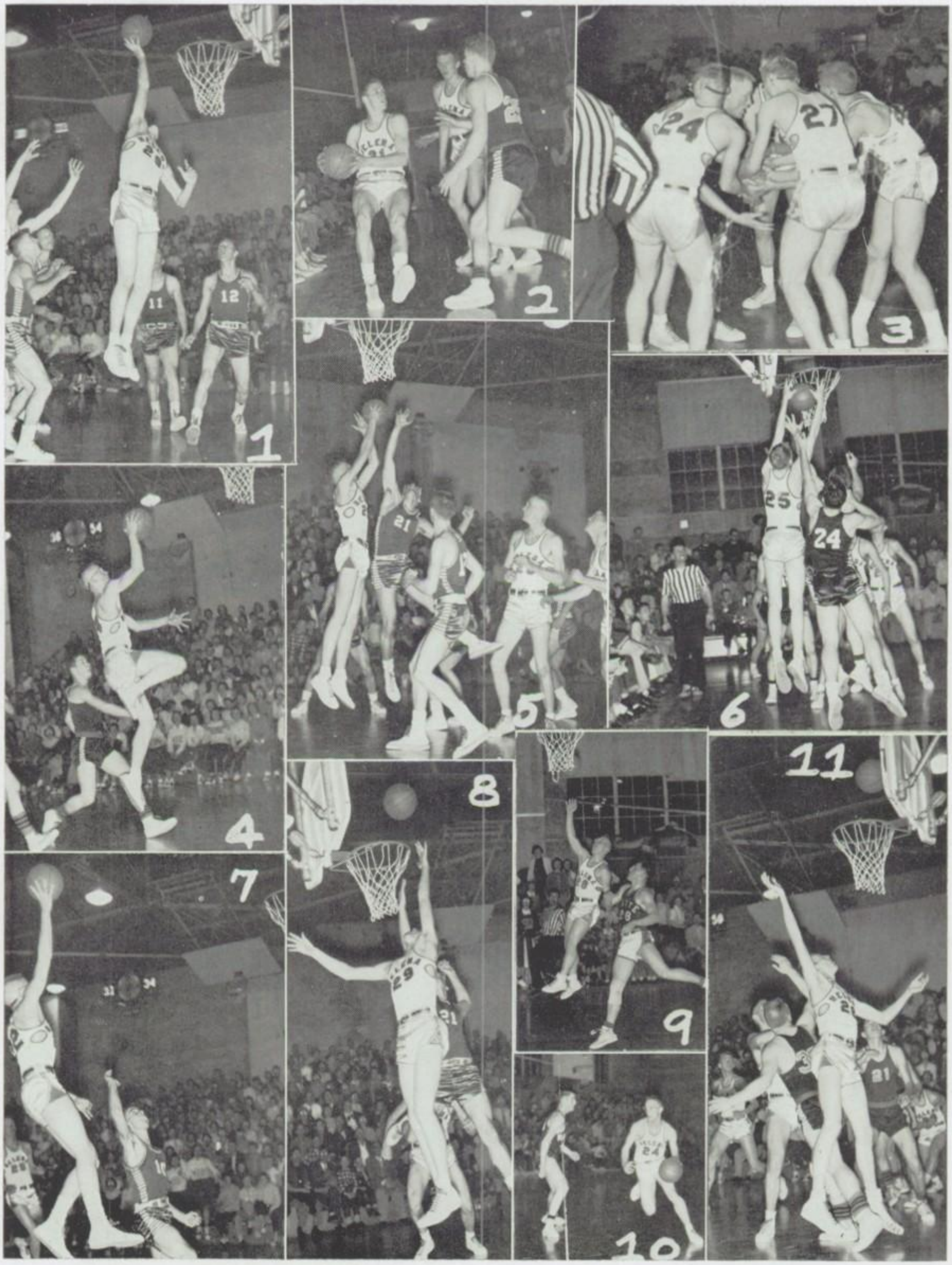


1. Bailey tips one in.
2. Doing the mambo, Norm?
3. Crimson and White breaking out of huddle.
4. Condon on the fast break.
5. Rebound by "Jumping" Jim Kelly.
6. Gray on the rebound.
7. Jump shot by Casebolt.
8. Bucket by Bailey.
9. Rudio lays one up.
10. Condon on the dribble.
11. Watson hooks one up.

# BOYS' INTRAMURAL

## VOLLEYBALL CHAMPIONS

Kneeling, left to right: R. J. Dalley, Don Hofland, Jay Harding, Terry Dagenais; second row: Terry Screnar, Duane Manson, Tom Milot, George Baldwin, Bill Kirby.

**TIGERS—Froshmore League**
Kneeling, left to right: John Matthews, Chuck Dickert, Jerry Horne; second row: Jack Barnes, Dick Barney, John Grandy.

**RAMBLERS—Junior-Senior League**
Kneeling, left to right: Bob Roberts, Granger Whitney; second row: Jason Lipes, Martin Mertz, Jim Smart.

**WRANGLERS—Tuesday Evening League**
Kneeling, left to right: Gary Schmidt, Phil Mills, Ed Cameron, Jim Breslin; second row: Gary Rekstad, Butch Montibeller, Art Neill, Frank Ensign.

# Tumblers

**Kneeling, left to right: Steve Seely, Bonnie Bailey, Linda Carlson, Nancy Kain, Jack Rudio; first row: Sheri Owens, Jane Mitchke, Judy Norling, Verna Scow; second row: boys, Jeff O'Connell, Steve Barnes, Loren Larson; girls, Dee Freseman, Mary Swenson, Mary Bennitt.**

Back flips, front flips and head stands thrilled the spectators at basketball halftimes. This is the third year in which this organization has been in existence. Several boy tumblers were on the team this year. All wore red and white costumes. The group is sponsored by Miss Neal.

# GAA Volleyball Champs

**First row, left to right: Carole Steck, Mary Lou Tillo, Betty Lou Babcock, Fredella Day, Donna Gregor; second row: Shirley Davis, Janet Bader, Sarah Kain, Carolyn Wells, Mary Ellen Iverson.**

Mary Lou Tillo's team copped the GAA volleyball championship by defeating Dee Linebarger's team, 37 to 31. Mary Lou's squad placed first in the junior-senior league and Dee's placed first in the freshman-sophomore league.

# 1954 HELENA AMERICAN LEGION JUNIORS

**Front row, left to right: Jim Cottrill, Frank Montibeller, Bud Carbis, Lanny Fred, Norman Gray, Jeff Condon, Gary Schmidt, Gary Rekstad, Kenny Neill; second row: Steve Surman, assistant coach; Herb Atkins, coach; Bob Rudio, Keith Foster, Terry Screnar, Tom Schneider, Rollie Fisher, John Cloud, Tom Kindrick. Batboy, Jeff Peterson.**

The 1954 Helena American Legion Juniors won the Central division race with an 11-1 record and placed second in the state meet to Billings.

They finished the season with a won and lost record of 21 and 8. The second in the state tournament was the highest a Helena team had placed since the starting of the Legion baseball program.

Coach Herb Atkins will have 10 lettermen returning for next year's squad. They are catchers Norm Gray and Keith Foster, pitchers Tom Kindrick and Lanny Fred, and outfielders Jim Cottrill, Rollie Fisher, Ken Neill and Bob Rudio. Gray and Fred will be able to play due to the change in the eligibility rules governing the age of players.

Lost to the team will be pitchers Bud Carbis and Jeff Condon, infielders Frank Montibeller and Gary Schmidt, catcher Gary Rekstad and outfielder Tom Schneider.

## SEASON'S RECORD

**Conference Games Home**

Helena 18, Bozeman 1
Helena 6, Bozeman 5
Helena 14, Lewistown 2
Helena 16, Lewistown 6
Helena 9, Great Falls 0

**Conference Games Away**

Helena 8, Lewistown 10
Helena 9, Lewistown 2
Helena 9, Great Falls 7
Helena 19, Great Falls 4
Helena 7, Bozeman 4
Helena 16, Bozeman 11

**State Tournament Games**

Helena 6, Billings 7
Helena 8, Plentywood 6
Helena 9, Anaconda 4
Helena 1, Billings 16

**Non-Conference Games Home**

Helena 1, Butte 0
Helena 6, Butte 2
Helena 10, Butte 7
Helena 7, Billings 2
Helena 3, Anaconda 2
Helena 3, Missoula 2
Helena 2, Miles City 1
Helena 1, Lewiston, Idaho 9
Helena 18, Bingham Canyon, Utah 6

**Non-Conference Games Away**

Helena 2, Butte 3
Helena 3, Butte 5
Helena 6, Anaconda 8
Helena 3, Missoula 7

# EIGHTH GRADE GRADUATION, MAY, 1951

**Eighth grade graduation: top, Central; middle, Hawthorne; bottom, Bryant.**

In the Central picture can you find Bruce Casebolt, Art Neill, or Joan Barker? See if you can ick out Phil Mooney, Sonia Cronin, the senior class prexy, Lanny Fred, or student body treasurer, Helen Morrison in the Hawthorne group. Do you see Joan Turner, Shirley Davis, or Leon Schneider in this Bryant graduating class?

# SNAPSHOTS

1. Pat and Tom McHugh in buggy days.
2. Little Lanny and Phil.
3. Surprised, Bev?
4. John Bennitt and pal.
5. A real nice farewell for Sid.
. Annetta and Marlene harmonizing.
7. Gerry Reardon.
8. Floss and hat.
9. Alice, Donna and Floss.
10. Kaye, Joan and Joann in front row.
11. Jumpin' Jim.

# SCHOOL CALENDAR

Sept. 7—Teachers came first to prepare for opening day and you and me.

Sept. 8—The freshmen had their day, as they entered the "hallowed halls" of HHS some 252 strong.

Sept. 9—Mighty upperclassmen streamed through the halls, smiling and confident.

Sept. 10—The first day of school started for 40 teachers and 895 students to swell Helena High's population to 935.

Sept. 16—Screaming students and peppy cheers brought the snake dance and the spirit needed for HHS's first home football encounter.

Sept. 22—The first "news-filled" Nugget hit HHS.

Sept. 30—Eleanor Roosevelt's affirmative answer to the question, "Should 18-year-olds be allowed to vote," brought resounding applause from HHS listeners after her speech.

Oct. 4—Nine lovely girls chosen as Queen and Princess Vigilante candidates.

Oct. 5-7—Underclassmen snapped for Vigilante.

Oct. 7—Nineteen capable students assumed their various offices after the privilege of voting was exercised at class elections.

Oct. 8—Candles took the place of electricity at DECA's "candlelight" initiation.

Oct. 11—Sixty-eight representatives chosen by home rooms for Student Council.

Oct. 13—Vigilante sales opened with laugh-filled skits and zany campaign speeches.

Oct. 16—Shiny black records and whirling jitterbuggers highlighted the sophomore "Hit Parade" dance.

Oct. 20—Queen Kaye and Princess Judy crowned at beautiful "Golden Memories" coronation.

Oct. 22—We settled down to our books, met new fiends and the first six weeks ended.

Oct. 22—Twenty-five Helena boys left for Billings for the DeMolay conclave.

Oct. 23—Sophomore Thelma Norseth did herself and Helena High proud at the district FHA meeting in Simms by being elected secretary for her district.

Oct. 22-23—Nine aspiring journalists with Quill and Scroll in hand journeyed to Missoula for the fall journalism Pow-Wow.

Oct. 25—"Whirling Whirlwinds" presented a whirling first national assembly to us and to Mr. Leger, too.

Oct. 26—Senior boys chose seven from their ranks as Rotary representatives.

Oct. 28-30—We slept, while teachers labored at MEA district convention.

Nov. 3—Enterprising juniors formed junior council to take care of business.

Nov. 5—Zany "Angel-Devil" football game presented by Girls' H-Club.

Nov. 6—Lanny Fred, senior prexy, crowned king at Rainbow Girls "yummy" Peppermint Ball.

Nov. 8—Eighty-one percent of enthtusiastic junior class sought advice at annual Career Night.

Nov. 9—First Veterans' Day observed in HHS.

Nov. 13—Canada seemed more than just "our neighbor to the north" after Mr. Senior, Canadian consul from Alberta, talked to us about his country.

Nov. 18—Fifteen energetic senior girls proudly showed off their hard-earned H-Club sweaters after initiation.

Nov. 24—The 3-7's opened Thanksgiving vacation with "Fall Leaves" dance.

Nov. 25-26—Turkey, pumpkin pie, and vacation enjoyed by all.

Nov. 28—Democracy, as seen through the eyes of an immigrant, won Chuck Johnson, senior, first place in the city "I Speak for Democracy" contest.

Dec. 1—"Unlucky 13" brought smiles to 13 "lucky" seniors chosen for Honor Society.

# SNAPSHOTS

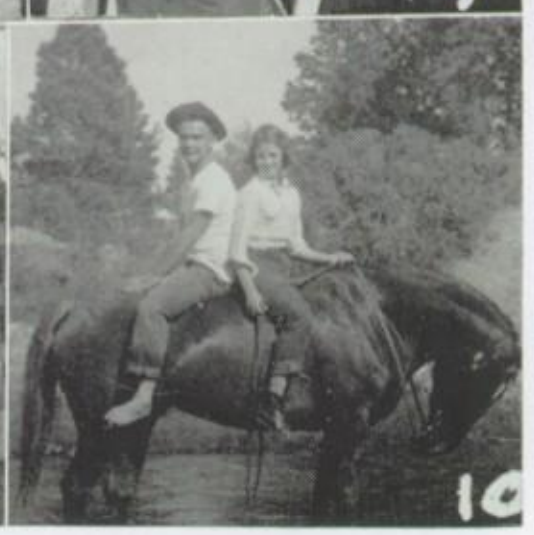


1. Ginger in her pigtail days.
2. Bev and Shorty during tournament.
3. Ken Freseman.
4. Gary, Butch and Tommy in younger days.
5. Looking for a fight, Phil?
6. Bus to Spokane.
7. Ginger's birthday party.
8. Planning to climb a pole?
9. Ginger, Sid, Diana and Enid.
10. John and Mary Bennett.

# CALENDAR (Continued)

Dec. 3—A peek at Santa's workshop enjoyed by HHS'ers at first basketball assembly of year.

Dec. 10—Helena High turned philanthropic with "Pencils for Korea" and "Save the Children" clothes drive.

Dec. 16—All their "writer's cramp" pains were forgotten by 14 journalists who were initiated into Quill and Scroll.

Dec. 20—Blossom on the Lewis and Clark Trail, again turned out a professional program of Christmas music.

Dec. 22—H-Clubbers and alumni feasted at H-Club banquet.

Dec. 23—"Silent Night" and "Jingle Bells" brought Christmas spirit, high school style, to the occupants of Shodair hospital.

Dec. 23—The DeMolays held another successful Christmas dance.

Dec. 24—Christmas vacation brought presents, Santa Claus, and a much needed rest for all of us.

Dec. 27-28—A "lucky few" went to Butte for Roundtable tournament.

Jan. 3—Back to our books after a wonderful vacation and a "rip-roaring" New Year's Eve.

Jan. 15—Somersaults, flips and double-flips were executed with ease for a thrilled audience by the new "mixed" tumbling team.

Jan. 20—Rainbow girls and DeMolay boys were together for joint installation.

Jan. 21—The third six weeks ended and semester exams began for the unlucky ones—most of us.

Jan. 28—Teens Against Polio garnered 350 big dollars for polio at after-game dance.

Feb. 7—National ping-pong artists thrilled us at second national assembly.

Feb. 10—"Up and away" was the slogan of CAP members as they took first area flight of the year.

Feb. 10—The junior girls selected three capable delegates and three equally capable alternates to represent them at Girls' State.

Feb. 15-16-17—"Marsh" did it again, with a huge cast of 450 people all turning in a professional job in "The American Way."

Feb. 15—The "pros and cons" were aired, as HHS debators journeyed to Bozeman for a practice debate.

Feb. 19—Sweet Virginia Hand, sophomore, chosen DeMolay Sweetheart at their annual dance.

Feb. 21—Boys' H-Club stag night found sons and dads together for fun.

Feb. 23—Grunts and groans heard from Helena wrestlers in Belgrade meet.

Feb. 28—Moms and dads ate with daughters at FHA Family Night.

March 3-4-5—The northern divisional tournament found many in Missoula.

March 3-4-5—Helena High was represented by three skiers at the junior national ski meet at Whitefish's Big Mountain.

March 4—Sighs of relief echoed through HHS as fourth six weeks ended.

March 6-7-8—State DECA convention in Great Falls.

March 11-18—Face lifting occurred as many rooms received paint.

March 12—"Begorra if it wasn't St. Patrick's Day" ahead of time at the H-Clubs' shamrock dance.

March 17-18-19—Helena High was deserted as our Brawny Bengals played at the state tournament in Butte.

March 20—Our Bengals, state champs again, were met by the big red fire truck and thousands of cheering fans.

March 23-24-25—The male population of Helena High took notice as 450 girls descended on Helena for the state FHA convention.

March 21—Helena High students were privileged to hear the state finals of the American Legion oratorical contest.

# SNAPSHOTS

1. Student Council officers.
2. Shari and Anne.
3. Night of snake dance.
4. Korean pencils.
5. Band and majorettes perform at half of football game.
6. Mary Ellen and Suzanne.
7. FHA initiates.
8. Snake dance.
9. Joan, head majorette.
10. Frances, Ginger and Raedyn.
11. Honor Society initiates.

# CALENDAR (Continued)

March 28—The juniors were easy to spot after their sparkling new rings arrived.

April 1—The girls asked the boys and everyone went "Dogpatch" style to the "Sadie Hawkins" DECA dance.

April 2—Chorus, band and orchestra were in Bozeman for district music meet.

April 5—The regional finals of the American Legion oratorical contest were held in Helena, too.

April 8-9—Easter brought us spring vacation.

April 15—The long, hard pull was almost over for the seniors as the fifth six weeks ended.

April 16—We were right at home at the juniors' "teen-twirl" prom.

April 16—Job's Daughters turned out a very professional spring style show.

April 18—Ridiculous costumes and closed lips were a result of the spring H-Club initiation.

April 21-22-23—Helena girls had three very enjoyable days as 750 boys were in town for the DeMolay conclave.

April 26—The annual spring luncheon highlighted the Honor Society initiation in which 10 percent of the junior class gained admittance.

April 28-29-30—Senior "brains" were in Bozeman for High School Week.

May 13-14—The halls were empty again, as many Helena High students took part in Interscholastic Week at Missoula.

May 17—3-7's held their annual initiation with the traditional fun-filled picnic afterwards.

May 17—The senior banquet, one of the last big events of any HHS'er's career, found everyone busily eating.

May 20—Father Time retraced his footsteps and Helena became Last Chance Gulch again, as another highly successful Vigilante Parade took place.

May 27—The juniors began assuming the responsibilities of their senior year, as the student body elections were held.

May 29—Baccalaureate.

May 31—Semester tests brought relieved smiles to all of us as school was about over.

June 2—Graduation with its thrills, and its thoughts of the last four years, brought the Class of '55 together for the last time.

June 3—School was behind us, a long, lazy summer stretched ahead of us, and then on to the new school.

# SNAPSHOTS

1. Sheri.
2. Sharon and Gerry.
3. Chuck Johnson.
4. Some junior girls.
5. Lee and Pat.
6. Chuck again.
7. Lorna Smith.
8. Frances and her dolls.
9. Toni.
10. Busy studying, kids?
11. Penny.

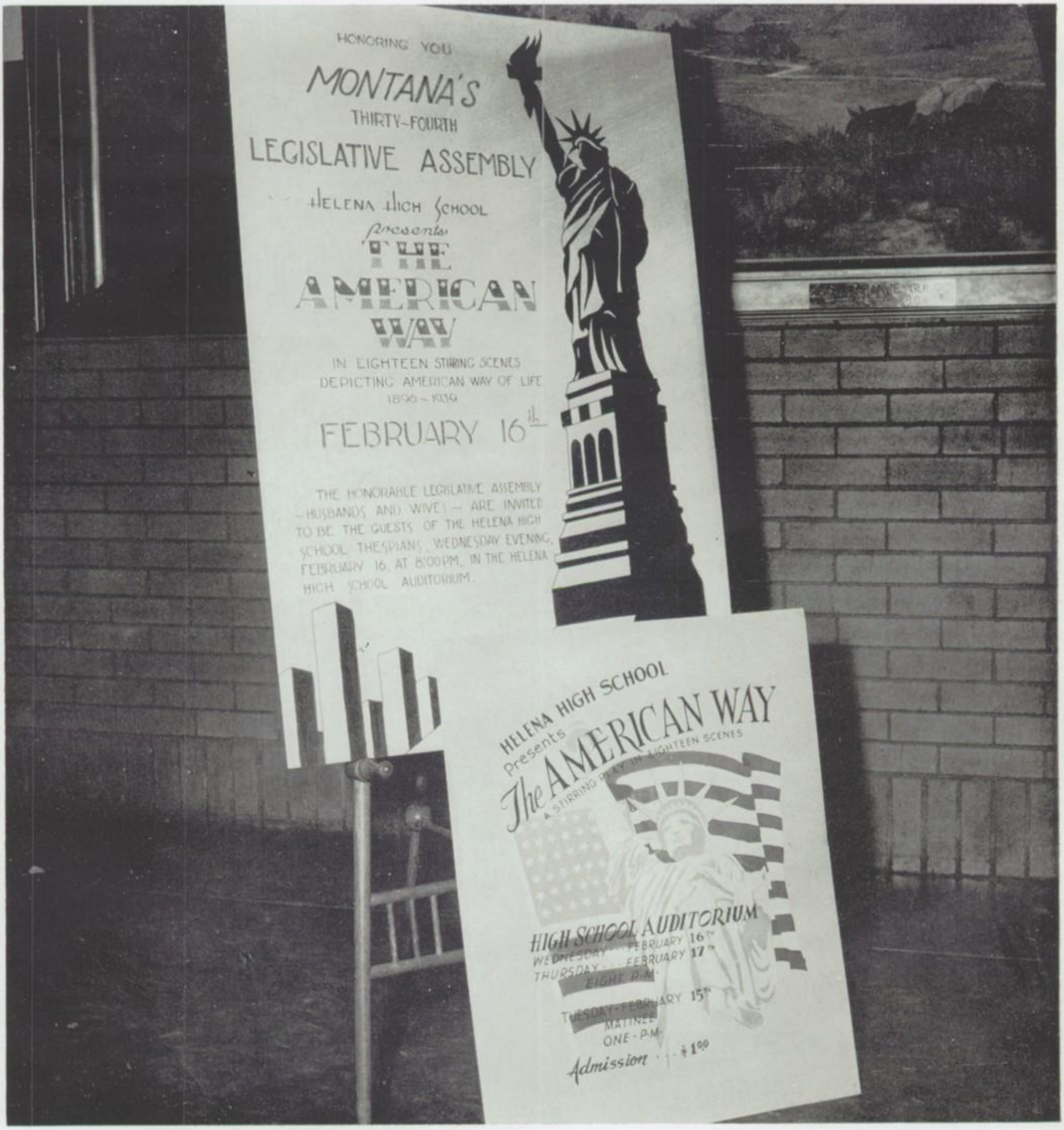


# Advertising

**On these pages are found the names and firms of the best and most loyal friends a school has ever had.**

**Posters by commercial art class.**

# FLOWERS
## AT THEIR BEST

★

State Nursery Co.

---

Anderson's
CLOTHES OF DISTINCTION

★

**26 North Main**

**Phone 934**

---

Friel's Gift and China Shop

**105 Grand**

**Silver—Crystal—China—Gifts**

---

BILL'S BIKE SHOP

**Saws—Lawnmowers—Keys**

**5½ W. Lawrence** **Helena**

---

ALLEN ELECTRIC

**26 West 6th Avenue**

**HOME APPLIANCES**

★

Electrical Contracting

---

MILLER-RICHARDSON
SUPPLY COMPANY

**STRUCTURAL PRODUCTS**

**637 Helena Avenue**

**PHONE 3622-W**

---

Rogene's
Smart Apparel for Women

★

**38 North Main**
**Helena, Montana**

---

SCHOOL DAYS
*are*
PICTURE DAYS

With
a
Kodak
from

JORUD
PHOTO SHOP

**ESPECIALLY MADE**
**FOR BETTER RESULTS**
**IN THIS AREA . . .**

**Made**
**in**
**Helena**

## "Placer Gold" Meats
**Top Quality—Tops in Flavor**
**At Your Favorite Meat Dealers**
**Products of**
**Montana Meat Co.—Helena**

## REBER PLUMBING & HEATING
**805 NORTH MAIN**
**HELENA**

## Gamble-Robinson Co.
**Home of STANDBY Can Goods**

★

**SNOBOY Fresh Fruits**
**and Vegetables**

## DICK'S SUPERMARKET
**GROCERIES**
**Meats and Frozen Foods**
**212 N. Rodney—Phone 64**

## HI-WAY MARKET
**Groceries, Meats, Produce**
**Open Sundays and Evenings**
**916 Poplar** **Phone 186**

## SCHILLER'S
**STANDARD SERVICE**
George Schiller, Proprietor
**Atlas Tires, Batteries, Accessories**
**EAST HELENA**

## A. E. PETERSON
**Diamonds and Watches**
**419 NORTH MAIN**
**Empson Building**

## Electricity . . .

is mighty important in the world today, and is doing more jobs all the time. Too, it's one of the pleasant items in the family budget. The cost is going down, down, down.

# THE MONTANA POWER COMPANY

## LINDER-KIND LUMBER COMPANY

Quality Materials for the Home Builder

★

**North Main at 13th Avenue**

---

Congratulations
to the
Class of 1955

★

## The FREEZER

**Incorporated**

---

Enjoy . . .

## EDDY'S BREAD

**Fresh Every Morning**

---

## Power-Townsend Company

Hardware, Plumbing
Builders' Supplies, Feed

**PHONE 181**

---

## The Lewis and Clark Dental Association

★

**Helena, Montana**

---

## HENNESSY'S

**Helena's Complete**
**Food Store**

**PHONE 540**

**11th and Main**

---

## BRACKMAN'S

**Complete Food Market**

★

## BACH & CALLAHAN

**for Fine Meats**

**FREE DELIVERY**
**1429 Helena Avenue**

CONGRATULATIONS

TO THE CLASS OF 1955

★

AMERICAN SMELTING
AND REFINING COMPANY

East Helena, Montana

"The Freshest Thing in Town"

GAMER'S
BREAD

GAMER'S BAKERY

Corner 8th and Rodney

Capital Laundry

and

Cleaning Co.

★

PHONE 13 OR 36

UNION BANK & TRUST COMPANY

Helena

Member Federal Deposit Insurance Corporation

Start Saving Now for That College Education

HELENA OFFICE SUPPLY CO.

**HOME OF PORTABLE TYPEWRITERS**

"Your School Store"

**50 North Main**

KNAPP & BUCK SADDLERY

★

**COWBOY OUTFITTERS**

First National Bank & Trust Co.

of Helena

Member Federal Deposit Insurance Corporation

Make Us Your Savings Headquarters

SWENSON-JAMES STUDIO

A Portrait Is Your Mirror Today
Your Memory Tomorrow

**53 West 6th Avenue** **Phone 1028**

**Complete Line of**

**Wilson Sporting Goods**
**Fishing Tackle**
**Boats — Motors**
**Rifles — Ammunition**

HELENA HARDWARE COMPANY

Congratulations

to the Class of '55

from

THE HOTEL PLACER

## Tower Shopping Center

"A One-Stop Shop"
5¢ and 10¢ Store

LOCKERS
MEATS
and
LAUNDROMAT SERVICE

Bill Higgins Jim Easbey

---

Come to the

## R-B DRIVE IN

Where All the Gang Meets
930 Helena Avenue

---

## The TOWN Theatre

Tom Conboy and Don Leibrand
Owners

East Helena, Montana

---

## GLOBE

"Where Spending is Saving"

SOCIETY BRAND CLOTHES

FREEMAN SHOES

RESISTOL HATS

---

## NU-WAY CLEANERS

★

"The Finest in Cleaning"

357 North Main St.

PHONE 42

---

## WEGGENMAN'S MARKET

Meats Groceries
Produce

Frozen Foods

PHONE 152

---

Congratulations
On a Job
Well Done

★

## STATE Publishing Company

---

## Finstad Flooring Shop

303 North Rodney
Phone 4677

All Types of Floor Covering

---

## Garden Spot Market

Helena's Newest
Self-Service Food Store
1001 North Main

---

## JORGENSON'S

LOCKERS—CATERING
Phone 4760

MEATS—GROCERIES
Phone 3133

Good Food Is Our Business

60 South Last Chance Gulch

BEST WISHES
to the
CLASS OF 1955

★

A. M. HOLTER
HARDWARE CO.

Headquarters for Rawlings Sporting Goods

GRAND STREET
FURNITURE CO.

Congratulations
to the
Class of '55

103-139 Grand St.

QUALITY GROCERY

"A Complete Food Store"

FREE DELIVERY

101 North Rodney
Helena

Groceries Phone 2640
Meats Phone 896

AAVEDAL CLEANERS

★

Expect and Get
the Best in
Dry Cleaning

24 North Park Phone 363

Marshall Refrigeration

SERVICE
SELL
INSTALL
GUARANTEE

Phone——————4303

330 Fuller, Helena

## Commercial Photo Shop

**L. H. Jorud, Proprietor**

**138 North Jackson St.**
**Helena, Mont.**

## Stickney Body Shop

**Body and Fender Repairing and Painting**

**633 Helena Ave.** **Phone 2744**

**Congratulations and Best Wishes to the Class of 1955**

★

## The Montana Club

and

**Green Meadow Country Club**

# Congratulations to the Class of 1955

"Helena's Style Center"

# FLIGELMAN'S

HELENA'S CAPITOL STATION

**1340** **Mutual Network**

DeWALT

## Studio and Camera Shop

★

**Last Chance Gulch and Broadway**

**SAVE THREE CENTS ON A GALLON**

## PAY AND SAVE GAS

**28 Neill Avenue**

## Cap's HI-POWER Service

**HIGH GRADE GASOLINE—OIL**
**TIRE REPAIRS**
**"Fast and Courteous Service"**
**Tires—Lubrication—Batteries**

CONGRATULATIONS

to the

CLASS OF 1955

★

Helena

Retail Druggists Association

---

*Curey's*

**RADIOS AND APPLIANCES**

**1003 Eleventh Avenue**
**Helena**

---

**Best Wishes to the**

**Class of 1955**

---

**Congratulations..to**

**the Class of '55**

20th Century Studio

LANE BAKER
Proprietor

**30 West 6th**
**Helena, Montana**

---

**Congratulations to the**

**Class of 1955**

S & M JEWELERS

For gifts you'll give with pride,
Let S&M Jewelers be your guide!

Babe Stoner, Proprietor

RAY-D-ANT

## Cleaners and Launderers

**Approved SANITONE Service**

**Across from Post Office**

**Phone 4 and 147** **Helena**

## WESTERN SADDLERY

**"Everything for the Horse and Rider"**

## Livingstone's Shoe Store

**Smart Casuals or Dressy Styles for All Occasions**

**Helena, Montana**

**Congratulations and Good Luck to the Class of '55**

## MONARCH LUMBER CO.

"Build and Own a Monarch Home"

**All Types Building Materials** **PHONE 2**

## The PARROT

★

**"Talks for Itself"**

Congratulations

to

the Class of '55

## BEN BARNETT, INC.

**111 North Main**

## Eighth Avenue Grocery

**GROCERIES**

**MEATS**

**and**

**SCHOOL SUPPLIES**

**423-8th Ave.** **Phone 307**

## Buttrey's Super Market

**A Montana Institution**

**13th and Jackson—Helena**

## Sherman Music Co.

**Everything in Music**

**9 North Main Street**
**Phone 43**

## FOX MARLOW THEATRE

**"The Place to Go"**

BEST WISHES TO THE CLASS OF '55

# The Montana Record Publishing Company

**Publishers of**

## The Independent Record

**EVENING AND SUNDAY**

**Associated Press Service**

★

**Operators of**

## A Complete Job Printing Department

- OFFICE FORMS
- LETTERHEADS
- SHIPPING TAGS
- CATALOGS
- FOLDERS
- BOOKLETS
- POST CARDS
- BUSINESS CARDS
- ENVELOPES
- TICKETS
- PROGRAMS

We Can Supply All of Your Printing Needs

**We Can Make to Order**

- CORPORATE SEALS
- SPECIAL DATERS
- RUBBER STAMPS
- NOTARIAL SEALS

**TELEPHONE 491**

We Print **The Nugget** and **The Vigilante**

1 MONTANA RECORD PUBLISHING CO.
HELENA, MONTANA

Some of the Friends to Whom We are Indebted for Financial Aid in the Publication of the 1955 Vigilante:

★

CARLSON APPLIANCE CO.
CASTEEL CLEANERS
CHARLTON RADIO ELECTRIC
CITY PLUMBING & HEATING CO.

CLAFLIN'S FURNITURE HOUSE
COAST-TO-COAST STORE
EAST HELENA MARKET
EATON-TURNER JEWELRY

FISHER'S STYLE SHOP
FOLEY'S MILL
FOSTER'S MOTEL
GLENNY'S TEXACO STATION

GOODIE SHOP BAKERY
HARALDSON'S SPECIALTY SHOP
HELENA GLASS & PAINT
HELENA TYPEWRITER CO.

HRELLA BROTHERS — Square Deal Store
IDEAL BAKERY
JACOBY'S STORE FOR MEN
MARY MOORE SHOP

NAEGLE PRINTING COMPANY
PALMQUIST ELECTRIC
PENNEY'S
PRINCESS BEAUTY SHOP

RADIO STATION KXLJ
ROBBI'S — Furs and Ready-to-Wear
SMITH'S PLACE
TRU-VALUE SHOP
UNION MARKET

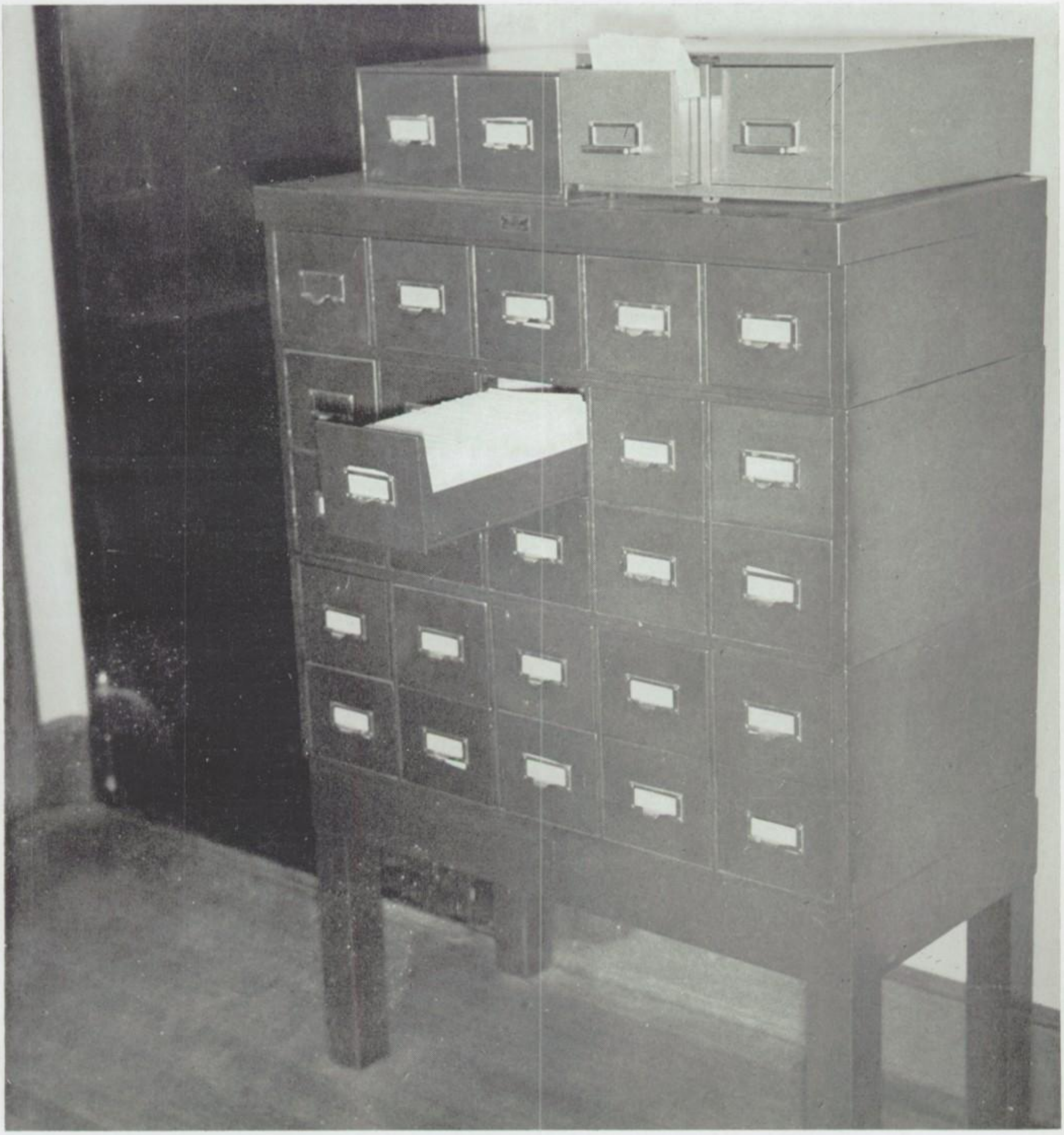

# Index

**Names of the boys and girls pictured in this book make the Vigilante newsy, memorable and treasured.**

# INDEX


AABERG, JOANNE (Freshman)—96
AABERG, MARGARET (Junior)—39
AAVEDAL, ALVEN (Sophomore)—31, 110
ADAIR, HUGH (Sophomore)—31
ALBRIGHT, ALBERTA (Junior)—39, 99
ALBRIGHT, ALVIN (Freshman)—23
ALBRIGHT, ARLEE (Freshman)—23, 95
ALLEN, JUDY (Junior)—39, 82, 95
AMUNDSON, SHARON (Senior)—47
ANDERBERG, CLARENCE (Freshman)—23, 95
ANDERS, JERRY (1954)—108, 110, 111, 116
ANDERS, JOAN (Sophomore)—31
ANDERSON, CAROL (Freshman)—23
ANDERSON, CONSTANCE (Junior)—39, 83, 93
ANDERSON, ETHEL (Junior)—19
ANDERSON, JANET (Junior)—39, 83
ANDERSON, KAREN (Freshman)—23, 105
ANDERSON, MARGARET (Freshman)—19
ANDERSON, RAEDYN (Senior)—47, 97
ANDERSON, RICHARD (Sophomore)—31, 77
ANDERSON, SHARON (Senior)—47, 66, 76, 83, 78
ANDREASEN, CONNIE (Sophomore) 31, 97
ANDRIDGE, RONALD (Sophomore)—31, 108, 120
ANTHONY, CAROL (Sophomore)—75, 79, 97
ANTHONY, MR. CLARENCE—20
ARMSTRONG, DARLENE (Junior)—39, 83
ATKINS, HERB (Coach)—132
AYRES, ROBERT (Freshman)—23

BABCOCK, BETTY LOU (Senior)—47, 82, 83, 131
BABCOCK, JOYCE (Senior)—47, 83
BACH, EMILY (Junior)—39, 75, 76, 83
BACH, JEANNETTE (Freshman)—23, 96
BACKEBERG, DIANA (Sophomore)—77
BACON, GARY (Junior)—39, 82
BACON, VIRGINIA (Senior)—47, 66, 67, 77, 78, 82, 83, 85, 86, 88, 99
BADER, FRED (Sophomore)—31, 75, 128
BADER, JANET (Senior)—47, 80, 131
BAER, BARBARA (Freshman)—23
BAERTSCH, CAROL (Sophomore)—31
BAILEY, BONNIE (Junior)—39, 79, 83, 94, 99, 131
BAILEY, KENNETH (Senior)—47, 68, 70, 82, 97, 108, 119, 124, 125, 127, 129
BAILEY, KAYE (Sophomore)—31, 92
BAILEY, ROGER (Freshman)—23
BAILEY, ROSE MARIE (Junior)—39, 83
BAKER, JIM (Senior)—47, 108
BAKER, BONNIE (Sophomore)—31
BAKKE, FRED (Sophomore)—90
BALDWIN, GEORGE (Senior)—47, 84, 88, 130
BALLARD, DARLENE (Sophomore)—31, 75
BALLARD, ROSALIE (Sophomore)—31, 96
BARBOUR, PHILIP (Sophomore)—31
BARBOUR, MRS. SHIRLEY—19
BARBOUR, TONY (Junior)—39, 77, 78, 122, 123
BARKER, JOAN (Senior)—48, 93
BARNES, DON (Freshman)—81
BARNES, JACK (Sophomore)—110, 130
BARNES, JAMES (Freshman)—23, 123
BARNES, STEPHEN (Freshman)—23, 96, 123, 131
BARNETT, HARRY (Senior)—48, 79, 99, 100
BARNEY, RICHARD (Preshman)—23, 130
BASTIAN, IRWIN (Freshman)—23
BATCH, ROBERT (Freshman)—23
BATTERSHELL, MRS. MARY—10
BAUER, PATRICIA (Sophomore)—31, 93
BAUM, ED (Junior)—39, 90
BAUSCH, WILLIAM (Junior)—39, 78
BAYLES, ROBERT (Junior)—39
BEAUCHAMP, DE ANN (Junior)—39, 83, 84, 86, 92
BEAVER, JOYCE (Senior)—48
BEAVER, NANCY (Junior)—39
BEAVER, RONALD (Junior)—39, 117, 119
BEAVER, SHIRLEY (Sophomore)—11, 31, 80
BEAVER, TERRY (Sophomore)—110
BEEDLE, GALE (Junior)—39, 81
BELL, JAMES (Freshman)—23
BENNITT, JOHN (Junior)—77, 91, 122, 123
BENNITT, MARY (Freshman)—23, 77, 96, 131
BENTZ, CHUCK (1954)—108, 111
BERG, BEVERLY (Senior)—48, 70, 76, 77, 78, 83, 94, 99, 104
BERNIER, AURIEL (Freshman)—23
BEST, BETTY (Sophomore)—31, 93
BETZNER, BILL (Sophomore)—31
BIELENBERG, BARBARA (Senior)—48, 79, 80
BILLINGS, LEON (Senior)—48, 77, 79
BISSON, SUSAN (Freshman)—23
BIERI, DAN (Sophomore)—31
BIERLY, ROC (Sophomore)—110
BJOIN, HOLTEN (Sophomore)—82, 120, 123
BLAKELY, ROBERTA (Junior)—39, 75, 83, 95
BLACKMER, MRS. MAXINE—10
BLACKMER, FRANK (Sophomore)—31, 77, 92, 110
BLAZINA, JOSEPH (Senior)—48, 79
BLASI, MR. ROBERT—10, 117, 121, 128
BLENKARN, BETTY (Freshman)—23, 75, 96
BLEWETT, GARY (Junior)—39, 77, 108
BLIXT, DONALD (Sophomore)—31, 110, 122, 123, 128
BLOSSOM, MR. CHARLES—10, 97, 137
BOEHM, RALPH (Freshman)—96
BONNE, DONALD (Freshman)—23
BORSBERRY, LARRY (Senior)—48, 79, 97, 98
BOTTOMLY, MR. FORBES—8
BOULEY, ROBERT (Junior)—39
BOURQUIN, ART (Sophomore)—31, 81
BOWERS, ROBERT (Senior)—48, 79, 80
BOZDOG, CHARLES (Sophomore)—31
BRACKMAN, TOM (Sophomore)—31, 81
BRANNING, BETTY (Freshman)—23, 96
BRANDT, BARBARA (Sophomore)—31
BRATLIEN, TOM (Freshman)—23, 90
BRAUN, DON (Freshman)—23, 91
BRAUN, ROBERT (Junior)—39, 75, 77, 78, 91, 108
BRECKON, DELLA (Senior)—49, 79, 83, 84, 95
BRESLIN, JIM (Senior)—49, 82, 117, 119, 130
BREWER, DARLENE (Junior)—19, 39
BRIERLY, ROC (Sophomore)—31
BRIGGEMAN, BERNARD (Sophomore)—31
BRINCK, WILLIAM (Junior)—39, 77, 90
BRISCOE, TOM (Senior)—48, 98
BRONSON, KATHLEEN (Senior)—49, 66, 83, 78
BROWN, CORDELIA (Freshman)—23, 96
BROWN, DOUGLAS (Freshman)—23, 99
BROWN, EDITH (Junior)—39, 83, 92
BROWN, JAMES (Junior)—39, 97, 108, 122, 123
BROWN, NONA (Junior)—39, 82, 83
BROWN, VERNA (Junior)—82, 83
BROWN, WILLIAM (Senior)—49, 80
BROWNING, JUDITH (Junior)—11, 38, 77, 81
BRUCE, BARBARA (Junior)—39, 83, 84, 93
BRUCE, WILLIAM (Senior)—49, 66, 67, 70, 108, 110, 111, 115, 116
BRUNETT, RAMONA (Sophomore)—31, 97
BRYANT, ROBERT (Sophomore)—35, 122, 123
BUCKLAND, MARGARET (Freshman)—23
BUDKE, ROBERT (Sophomore)—31, 90
BURKART, DIANA (Freshman)—23, 96
BURNER, BOYD (Senior)—49
BURR, BARBARA (Junior)—75
BURRELL, BARBARA (Freshman)—23, 97
BURRESE, BILLIE (Freshman)—23
BUSHNELL, KENNETH (Senior)—49, 98
BUTERBAUGH, MIMI (Junior)—83, 94
BYRNE, SANDRA (Sophomore)—11

CALABOUGH, JERRY (Freshman)—23
CAMERON, EDWARD (Senior)—49, 75, 78, 82, 108, 114, 116, 130
CAMPBELL, AUDREY (Sophomore)—31
CAPPIOUS, MR. SAM—11, 78

# INDEX (Continued)


CARBIS, MARY (Junior)—39, 97
CARBIS, ROBERT (Junior)—39, 132
CARKULIS, PETE (Sophomore)—31, 110, 122, 123, 128
CARLSON, ALLAN (Senior)—49
CARLSON, DAVE (Freshman)—23, 96
CARLSON, CAROL (Freshman)—23, 97
CARLSON, JEAN (Freshman)—23, 91
CARLSON, JOHN (Junior)—92, 128
CARLSON, JON (Freshman)—23, 75, 95
CARLSON, LINDA (Junior)—39, 82, 83, 94, 105, 131
CARNEY, MRS. MARY—11, 79
CARPENTER, JAMES (Senior)—49, 84
CARPENTER, ROSETTA (Freshman)—23
CARRELL, CHARLES (Junior)—39, 80
CARSON, CAROL (Freshman)—23
CARSON, PENNY (Sophomore)—31
CARVER, JEANETTE (Sophomore)—31
CARY, RICHARD (Freshman)—23, 75, 123
CASEBOLT, BRUCE (Senior)—46, 50, 68, 82, 84, 86, 88, 108, 113, 124, 125, 129
CASEBOLT, MADALYNE (Freshman)—22, 23, 80, 96
CASHMORE, ROBERT (Sophomore)—90
CASHMORE, SARAH (Senior)—50
CASTLES, SUSAN (Sophomore)—31
CHANEY, ALICE (Senior)—50, 66, 80, 84, 88
CHILD, JAMES (Freshman)—23
CHURCHWELL, KAY (Freshman)—23, 96
CHURCHWELL, ROBERT (Sophomore)—31, 90, 110
CLARK, ROBERT (Senior)—53, 87, 88, 101, 122
CLARK, MR. ROBERT C.—11, 137
CLARK, DONNA (Senior)—46, 50, 69, 76, 79
CLARKE, SUE (Freshman)—24, 75, 77, 96
CLAUSEN, DARLEEN (Freshman)—24, 81
CLAUSEN, DONNA (Senior)—50, 81, 83, 84, 86, 87, 88
CLEARMEN, THEODORE (Sophomore)—31, 97
CLEMENTS, ARTHUR (Freshman)—24
CLEMO, PRUDENCE (Senior)—50, 66, 70, 76, 77, 78, 83, 84, 85, 87, 88
CLONINGER, GARY (Sophomore)—31, 97, 110, 122, 123
CLONINGER, JAMES (Freshman)—24, 95
CLOUD, JOHN (Sophomore)—31, 82, 117, 119, 110, 128, 132
CLUTE, MISS MARY—11
COCHRAN, JOANN (Senior)—50, 80, 84
COE, RICHARD (Freshman)—24, 92, 123
COLLINGS, JACK (Senior)—50, 98
COLLINS, PAUL (Junior)—39
COLLISHAW, MARIAN (Senior)—50
CONBOY, ROBERT (Junior)—39
CONDON, BARBARA (Sophomore)—31
CONDON, JEFFREY (Senior)—51, 68, 70, 74, 75, 76, 77, 82, 108, 112, 116, 124, 125, 129, 132, 78
CONN, RICHARD (Senior)—81
CONNER, JANET (Freshman)—24
CONNOR, NORMA (Junior)—39, 83, 97
COOK, DAVID (Senior)—51
COOK, RICHARD (Sophomore)—31
COONEY, ROBERT (Sophomore)—30, 110
COPELAND, LARRY (Senior)—51
COPENHAVER, HELEN (Junior)—39, 83, 92
COPENHAVER, TERRY (Sophomore)—31
CORDREY, KAREN (Freshman)—24, 75, 77
COTTRILL, EDWARD (Senior)—51, 108, 113, 116, 132
COTTRILL, JAMES (Sophomore)—90
COUEY, LORRAINE (Sophomore)—32, 90
COWGER, CAROL (Junior)—39
COX, CLIFFORD (Sophomore)—31, 79, 90
CRAWFORD, MARCIA (Junior)—39, 75, 83
CREER, DONNA (Sophomore)—
CRONIN, SONIA (Senior)—51
CROSBY, ROBERTA (Freshman)—24
CULVER, FRANK (Sophomore)—32, 110, 128
CUMMINGS, CAROL (Junior)—43
CUNNINGHAM, DAVID (Sophomore)—32
CURTIS, NEILL (Junior)—39, 81
CUTER, ROBERT (Freshman)—24, 123
DAGEL, MARJORIE (Junior)—40, 83
DAGENAIS, TERRY (Sophomore)—128, 130
DAHL, CARL (Freshman)—24, 95
DAHL, JUDITH (Freshman)—24
DAHLHAUSEN, FRANK (Junior)—40
DALE, DAVID (Senior)—51, 79, 97
DALLEY, RONALD (Sophomore)—30, 32, 93
DANA, FREDA (Freshman)—24
DANDRO, DAVID (Senior)—51
DANIEL, LARRY (Junior)—40, 90
DANIEL, R. J. (Freshman)—95, 130
DARFLER, DONNA (Senior)—51, 82, 92
DAVIDICH, RICHARD (Freshman)—24
DAVIS, SHIRLEY (Senior)—51, 82, 84, 131
DAVISON, RONALD (Sophomore)—32
DAY, FREDELLA (Senior)—51, 78, 131
DAY, GERRY (Junior)—38, 40, 77, 78, 79, 83, 84, 85, 86, 92
DAY, HELEN (Sophomore)—32, 75
DEARING, SHIRLEY (Sophomore)—11, 32, 97
DEBREE, CAROL (Senior)—52
DECOUTEAU, DELORES (Junior)—92
DECOUTEAU, MARGARET (Freshman)—95
DEGOOYER, ROBERT (Sophomore)—32, 97
DELUDE, NEAL (Sophomore)—32, 75, 81, 110
DELUDE, WAYNE (Junior)—40
DEROSIER, YVONNE (Senior)—52, 66, 76, 78
DICKERT, CHARLES (Sophomore)—32, 130
DICKERT, JOYCE (Sophomore)—32
DICKERT, RICHARD (Freshman)—24
DICKGRABER, DONNA (Freshman)—24
DIEHL, WILLIAM (Senior)—52, 68, 74, 75, 76, 117, 118
DIGHTMAN, CAMERON (Sophomore)—32, 97, 122, 123
DIRICKSON, HELEN (Freshman)—24
DOERR, ELIZABETH (Freshman)—24, 92
DOERR, FRANK (Senior)—52, 98
DOMER, LOLA (Sophomore)—32, 80, 96
DONOVAN, ARTHUR (Senior)—52, 79, 97, 98, 108
DOWNS, DONNA (Senior)—52, 69, 92, 97
DUANE, ALAN (Sophomore)—32, 97, 110, 122, 123
DUFFY, TOM (Junior)—40
DUKE, AGNES (Junior)—105
DUKE, DACRE (Senior)—52, 98
DUKE, DOROTHY (Junior)—40, 83
DUNLOP, LYLE (Junior)—40, 97
DUNN, HOWARD (Senior)—52
DWYER, JOHN (Senior)—52, 98
DWYER, SHIRLEY (Junior)—40, 83, 92
DYE, JOSEPHINE (Freshman)—24, 96

EARLY, GERALD (Senior)—52
EARLY, PAULINE (Sophomore)—32
EASBEY, JAMES (Sophomore)—32, 128
EATON, JON (Junior)—40
EDDEN, WILLIAM (Freshman)—24
EDWARDS, CATHERINE (Senior)—53, 66, 83, 86, 87, 78
ENSIGN, FRANK (Senior)—82, 118, 108, 112, 116, 118, 130
ERICKSON, KATHERINE (Junior)—40, 79, 83, 92
EVANS, BENDA (Senior)—53, 78, 80, 86, 88
EVANS, JOAN (Freshman)—24, 96

FARMER, JUDITH (Freshman)—24
FELLBAUM, GARY (Senior)—53, 78, 97, 124, 125
FELLBAUM, MR. E. H.—9
FINLEY, CAROL (Junior)—40, 80
FINSTAD, JOHN (Senior)—53, 98
FISHER, MISS ALICE—18
FISHER, CONNIE (Senior)—53
FISHER, ROLLINS (Junior)—82, 97, 117, 108, 115, 119, 132
FISKE, PHYLLIS (Junior)—40, 83, 92
FISKE, MR. HENRY—12
FITZPATRICK, KAY (Junior)—19, 40
FLEISNER, MARGERY (Senior)—53, 84, 85, 88

# INDEX (Continued)


FLEISNER, ROSE (Freshman)—24, 75, 95
FLEMING, MICHAEL (Sophomore)—32
FLOTLIN, CAROLE (Senior)—46, 53, 78
FOLEY, MARLENE (Sophomore)—19, 32, 80
FORDE, JUDITH (Junior)—40, 83
FORDE, RUTH (Freshman)—24
FOSTER, ELEANOR (Sophomore)—32, 79, 93
FOSTER, JERRY (1954)—108, 113
FOSTER, KEITH (Sophomore)—110, 122, 123, 128
FOWLER, DANIEL (Sophomore)—33
FOX, KATHRYN (Senior)—53, 66, 78, 82, 86, 88
FRANCIS, BARBARA (Sophomore)—19, 80
FRANK, MARGARET (Senior)—53
FRASER, JOAN (Sophomore)—32
FRED, LANNY (Senior)—46, 53, 68, 70, 97, 108, 124, 126, 132, 135
FRESEMEN, DELORES (Freshman)—24, 96, 131
FRESEMEN, KENNETH (Junior)—40, 97, 108
FULBRIGHT, SHARON (Sophomore)—32, 75, 93, 105
FULLER, DONNA (Senior)—54, 91
FULLER, HARRY (Senior)—54, 91, 98
FULLER, MARILYN (Junior)—19, 40

GELHAUSEN, TONI (Junior)—40, 83, 84, 85, 86, 94
GEORGE, DONALD (Junior)—40, 81
GIBSON, JAMES (Senior)—54
GIBSON, RICHARD (Freshman)—24, 95
GIESE, MISS DOROTHY—12
GILBERTSON, BEVERLY (Freshman)—24, 96
GILBERT, BILL (1954)—108, 109, 110, 111, 116
GLASBY, GARY (Freshman)—22, 24, 96, 123, 128
GLASBY, JANE (Junior)—75, 84, 85, 86, 87
GOODHART, MRS. ROBERTA—12
GOODMAN, DAVID (Freshman)—24, 123, 128
GOUGH, WILLIE (Sophomore)—32, 75
GRADY, RAYMOND (Sophomore)—32
GRANDY, JOHN (Freshman)—123, 130
GRANDY, JONATHAN (Freshman)—96
GRANDY, NORMA (Senior)—54
GRANLUND, BARRY (Freshman)—24, 95
GRAY, NORMAN (Senior)—54, 68, 78, 82, 98, 117, 118, 108, 112, 124, 125, 129
GREAVES, DAVE (Freshman)—24, 96
GREENE, MISS AMSEL—12, 71, 77
GREGOR, DONNA (Senior)—54, 66, 78, 80, 82, 131
GRIEVE, BLANCHE (Junior)—40, 80, 81, 83
GRIFFITH, MICHAEL (Junior)—40, 92
GROSFIELD, ANDREA (Sophomore)—19, 32
GROVE, HAROLD (Senior)—54
GRUBBS, MARCIA (Junior)—11, 40
GUNDERSON, JOANNE (Freshman)—24
GUTHRIE, LARRY (Freshman)—123
GUTHRIE, SABRA (Junior)—40

HAFER, DONNA (Junior)—40
HAINES, LYNN (Freshman)—24, 99
HALEY, LORNA (Senior)—55
HALL, RICHARD (Freshman)—24, 95
HALL, RUTH (Senior)—55
HALVERSON, DONNA (Junior)—40, 92
HALVERSON, LYNN (Sophomore)—32, 110
HAMES, DAN (1954)—108, 112
HAMLIN, EDWARD (Junior)—40, 117, 119
HAMLIN, GRACE (Senior)—55, 83, 92
HAMM, ROSALIE (Junior)—40, 77, 97
HAND, VIRGINIA (Sophomore)—93, 105, 137
HANSEN, KAY (Freshman)—24, 96
HANSEN, DEANNA (Freshman)—24, 96
HANSEN, MARION (Senior)—54, 75, 81, 83
HANSON, DONALD (Senior)—54, 98
HARDIE, WILLIAM (Freshman)—24, 96
HARDING, JAY (Freshman)—24, 123, 128, 130
HARGROVE, DOLORES (Junior)—40, 81
HARKER, JUDITH (Freshman)—24, 75
HARRIS, ARLINE (Sophomore)—32
HARRIS, GEORGE (Sophomore)—32, 81
HARTMEN, EDWARD (Senior)—55, 98
HARSCHFELD, JEANINE (Freshman)—24, 75
HARRIS, JULIA (Junior)—40, 83, 97
HARTWELL, MICHAEL (Sophomore)—110
HARTZOG, MRS. EDITH—13
HARVEY, SHIRLEY (Sophomore)—34, 76
HASLIP, JERRY (1954)—108, 112, 115
HAWKINS, BETTY (Freshman)—96
HAYES, VIVIAN (Freshman)—24, 75, 96
HAYMAN, ROBERT (Freshman)—25, 75
HAYNES, CONSTANCE (Senior)—54, 75, 79, 83, 95, 99
HEATH, LINDA (Freshman)—25
HEATH, ROBERT (Sophomore)—32
HEARD, COPA (Freshman)—25, 96
HELLAND, JANICE (Sophomore)—35, 75, 79, 94
HELLER, PATRICK (Freshman)—25, 123
HENDRICKSON, CLAIRE (Freshman)—25
HENRY, ALICE (Junior)—40, 75, 77
HENRY, DONNA (Junior)—40
HIATT, CLIFFORD (Sophomore)—32
HIBARGER, WANDA (Junior)—75, 83, 94
HICKS, GEORGIA (Sophomore)—25, 92
HICKS, KATHRYN (Freshman)—25, 96
HILDENSTAB, JOHN (Freshman)—25, 81
HILDENSTAB, PATRICIA (Freshman)—25
HILL, JAMES (Junior)—40, 76, 78, 97, 108
HILLEBRECHT, LAWRENCE (Junior)—40, 76, 97
HININGER, SHIRLEY (Junior)—40, 77, 81
HOELL, NOEL (Sophomore)—32, 77
HOFFMAN, MISS BETTY LOU—13, 80
HOFFMAN, DONALD (Senior)—55
HOFFMAN, GEORGIA (Sophomore)—19
HOFLAND, DIANA (Freshman)—25, 80, 96
HOFLAND, DIXIE (Junior)—40, 96
HOFLAND, DONALD (Freshman)—25, 130
HOLMES, WILLIAM (Freshman)—96, 128
HOLSHUE, DON (1954)—108
HORNE, ALICE (Sophomore)—32, 92
HORNE, JERRY (Sophomore)—32, 91, 108, 110, 130
HOPKINS, PATRICIA (Senior)—55, 80, 93
HOWARD, BRECK (Freshman)—22, 25, 123, 128
HOWARD, ANNA (Freshman)—25
HOWARD, JACK (1954)—108, 112
HOWARD, JUNE (Junior)—40, 83
HOWE, MRS. SONNA—19
HUBERT, DELORES (Sophomore)—19, 32
HUBERT, MARLENE (Freshman)—25, 77
HULL, LYNNE (Sophomore)—32, 94
HUMPHREY, DONALD (Senior)—55
HUNT, NANCY (Sophomore)—32
HUNTER, ROBERT (Freshman)—25, 90, 123, 128

ILVEDSON, REIDER (Freshman)—25, 91
INABNIT, IRIS (Senior)—55
INABNIT, THEODORE (Junior)—97, 117, 120
INNOCCI, FRANK (Senior)—55
INNOCCI, LOUISE (Junior)—19, 40, 80
IVERSON, MARY ELLEN (Senior)—55, 82, 83, 131

JACOBSEN, RONALD (Junior)—40
JAMES, MARIAN (Sophomore)—32, 94
JANES, MR. VIRGIL—9
JENNINGS, LOWELL (Freshman)—25, 95
JEROME, NORA (Senior)—56, 80
JOHNSON, ALLEN (Freshman)—25
JOHNSON, ASH (Sophomore)—128
JOHNSON, MR. BRUCE—13
JOHNSON, BYRON (Freshman)—25
JOHNSON, MR. CHARLES—13, 121, 108, 110, 123
JOHNSON, CHARLES (Senior)—56, 66, 70, 78, 92, 135
JOHNSON, CHARLOTTE (Freshman)—25, 96
JOHNSON, ELEANOR (Senior)—11, 56, 77, 78, 84, 86
JOHNSON, ELI (Junior)—40
JOHNSON, GARY (Sophomore)—33
JOHNSON, LARRY (Junior)—41, 122, 123
JOHNSON, LAVAY (Senior)—56

# INDEX (Continued)


JOHNSON, RICHARD (Sophomore)—32, 97, 110
JOHNSON, RONALD (Freshman)—25
JOHNSON, VIRGINIA (Senior)—56, 66, 77, 78, 82, 83, 94, 104
JONES, DONALD (Junior)—41
JONES, DOROTHY (Sophomore)—32
JONES, ELIZABETH (Junior)—41, 83
JONES, MARLENE (Senior)—56
JONESCHILD, EDWARD (Freshman)—25, 123

KAIN, KARLEEN (Freshman)—25
KAIN, NANCY (Sophomore)—33, 94, 131
KAIN, SARAH (Senior)—56, 82, 83, 98, 131
KANE, LARRY (Freshman)—25
KEENAN, SHEILA (Sophomore)—33
KELLER, ARDETH (Junior)—41, 77, 79, 97
KELLY, DANIEL (Sophomore)—110, 122, 123
KELLY, JAMES (Senior) 56, 68, 82, 108, 124, 125, 127, 129
KELLY, RICHARD (Freshman)—25, 96, 123, 128
KELSH, HAROLD (Junior)—41
KENNAUGH, KORENE (Sophomore)—33, 97
KENNY, LEE (Junior)—41, 90
KIEFFER, ORPHA (Freshman)—25
KINDRICK, THOMAS (Junior)—108, 128, 132
KING, JUDITH (Freshman)—25, 103, 105
KING, JUDITH (Sophomore)—33
KINGTON, JAMES (Junior)—41, 80, 81, 90
KINSEY, DONALD (Freshman)—28, 95
KIPHART, GERALDINE (Freshman)—25, 80, 96
KIRBY, WILLIAM (Junior)—130
KIRKPATRICK, MISS FAY—14, 78, 84, 85, 86, 87, 88
KIRKWOOD, MARCELLA (Freshman)—25, 95
KLEIN, MARY ELLEN (Senior)—56
KLEIN, OTTO (Junior)—41, 77, 82, 117, 120, 124, 127
KLICKMAN, GWEN (Junior)—41, 77, 80
KNEEDLER, DAVE (Junior)—41, 82, 97, 120, 108
KNOP, GEORGE (Sophomore)—33, 110, 122, 123
KNOX, ED (Junior)—41, 81, 88
KOCKLER, EDWARD (Sophomore)—35
KOCKLER, THOMAS (Senior)—56, 117, 119
KOKORUDA, GERALDINE (Junior)—
KORIZEK, MR. WILLIAM, JR.—20
KORIZEK, WILLIAM (Junior)—41, 90
KRADOLFER, ERNEST (Senior)—57
KRAUT, ERNEST (Junior)—41
KRIEGER, ARTHUR (Sophomore)—33
KRIEGER, EILEEN (Freshman)—25
KRIEGER, JAMES (Junior)—41
KRUSE, CHARLENE (Senior)—57, 82, 83, 98
KUCHENBROD, ROBERT (Freshman)—25, 92, 128
KUEHN, WILLIAM (Junior)—41, 77, 81
KUENNING, JOHN (Sophomore)—33, 97
KUENNING, MARY (Freshman)—25, 96

LAFROMBOISE, DANIEL (Freshman)—25, 96
LAFROMBOISE, JOAN (Sophomore)—33, 97
LAIBLE, DARLENE (Senior)—57, 80
LAIBLE, DUANE (Freshman)—25
LAKE, DAVID (Sophomore)—25
LAMB, PATRICIA (Senior)—57
LAMPING, SHARON (Freshman)—95
LANDRY, THOMAS (Senior)—57
LAROCK, MARLENE (Senior)—57, 79
LAROCK, RICHARD (Sophomore)—33
LARSON, LOREN (Freshman)—25, 95, 123, 131
LAVINDER, FRANK (Freshman)—
LAY, ROBERT (Senior)—57, 98
LEA, BOB (1954)—108, 113
LEA, WAYNE (Freshman)—25, 95
LEGER, MR. GEORGE—14, 78
LEIBRAND, ROGER (Junior)—19, 41, 79, 81
LEMIRE, ROBERT (Sophomore)—33
LEWIS, MR. GEORGE—14, 96, 97, 137
LIEDLE, DIANE (Freshman)—25, 75, 96
LIEDLE, DIANNE (Senior)—57, 80
LINEBARGER, DELORES (Sophomore)—33, 131
LINDSTROM, ERIC (1954)—108, 113
LIPES, JASON (Junior)—41, 130
LIPPERT, CHARLES (Sophomore)—110, 122, 123
LIPPERT, SHARON (Freshman)—25, 96
LOGAN, NOREETA (Freshman)—25, 95
LOGAN, ROBERT (Junior)—41, 81, 99
LONG, WILLIAM (Sophomore)—33
LORENZEN, MARGARET (Sophomore)—33, 97
LUCERO, SHELLEY (Freshman)—26, 96
LUCHSINGER, BURTON (Sophomore)—33, 122, 123
LUNTSFORD, KENNETH (Junior)—43, 80
LUTEY, CHAD (Senior)—57, 98
LYNDES, JOHN (Sophomore)—110, 128

MACK, BRIAN (Freshman)—26, 128
MADDIO, VINCENT (Sophomore)—33
MADDUX, ANNETTA (Senior)—19, 57, 83, 98
MADSEN, LINDA (Freshman)—26
MALBEN, GEOFGE (Freshman)—26, 95, 123
MALIN, RICHARD (Senior)—58
MANSON, DWAYNE (Sophomore)—33, 130
MARKIN, MR. GEORGE—14, 81
MARKIN, PATRICK (Freshman)—26, 81
MARLOW, PATRICIA (Sophomore)—93
MARONEY, MIKE (Sophomore)—97
MARSHALL, MRS. DORIS—15, 79, 98
MARTIN, KAYE (Senior)—58, 83, 84, 94, 102, 104
MARTIN, PAT (Freshman)—26, 81
MASON, CHARLOTTE (Sophomore)—33, 93
MASON, MARGARET (Sophomore)—19, 33, 80, 92
MATHEWS, JOHN (Freshman)—26, 95
MATTHEWS, JOHN (Sophomore)—33, 120, 128, 130
MATTHEWS, KELLY (Junior)—41
MATTICE, JEROME (Sophomore)—33
MATTICE, WILLIAM (Senior)—58
MATTILL, MR. CHARLES—15
MATTOCKS, HAROLD (Sophomore)—33
MAYER, FREDERICK (Freshman)—26
McCARTHY, MRS. SERENA—15
McCARTY, RENEE (Senior)—58, 71
McCOY, IRENE (Junior)—41
McCULLOUGH, ROBERT (Freshman)—26, 96, 123
McDERMID, MARILYN (Senior)—58, 98
McGINLEY, MR. BERNARD—15, 108, 121, 123, 128
McGUIN, JOAN (Junior)—40, 83, 92
McKEE, BILL (Senior)—65, 78
McKNIGHT, EDWARD (Freshman)—26, 96
McLEOD, HEATHER (Senior)—58, 82, 83, 97
McMENAMIN, ANNE (Senior)—58, 79, 82, 83, 98
McMILLAN, ROBERT (Sophomore)—33, 81
McNEIL, MURRAY (Junior)—41
MEGARD, MISS KATHRYN—16, 95
MERTZ, MARTIN (Senior)—130
MEHELICH, ROBERTA (Senior)—58, 94
MENDEZ, AURORA (Junior)—11, 19, 41, 97
MERRITT, JUDITH (Freshman)—26, 96
MERSHON, JAMES (Freshman)—26, 95
MERTZ, MARTIN (Senior)—58, 80, 130
MEYER, HELEN (Sophomore)—96
MEYER, FRED (Freshman)—95
MICHAELSON, LARRY (Freshman)—96
MILES, MICHAEL (Freshman)—123
MILLER, CAROL (Freshman)—26, 77
MILLER, CAROLYN (Sophomore)—33
MILLER, MARGUERITE (Senior)—58
MILLER, NORMA (Sophomore)—33, 97
MILLER, ROBERTA (Sophomore)—33, 75, 97
MILLER, RONALD (Junior) —41, 97
MILLS, PHILIP (Senior)—59, 68, 130
MILOT, BETTY (Freshman)—26, 77, 96, 128
MILOT, THOMAS (Sophomore)—33, 110, 122, 123, 127, 130
MISCHEL, ROSEMARIE (Sophomore)—19, 33, 80
MISKOVICH, THOMAS (Junior)—41
MITCHELL, VIRGINIA (Sophomore)—33, 97

# INDEX (Continued)


MITCHKE, JANE (Sophomore)—19, 130
MOE, DELWYN (Freshman)—26, 96
MOE, EDWARD (Freshman)—123
MOE, EUGENE (Freshman)—26, 123, 128
MOE, JANICE (Sophomore)—33
MOE, MILDRED (Freshman)—19, 26
MOE, ROBERT (Sophomore)—33, 81, 127
MOE, ROBERTA (Junior)—80
MOGA, CLINTON (Senior)—59
MOLLER, LEROY (Freshman)—26
MONTIBELLER, FRANK (Senior)—59, 70, 75, 79, 82, 97, 98, 99, 117, 118, 130, 132
MOONEY, PHILIP (Senior)—59, 82, 117, 118
MOORE, JUANITA (Junior)—41
MOORE, MICHAEL (Sophomore)—33
MORGAN, DAVID (Sophomore)—33
MORRIS, DIXIE (Freshman)—26
MORRIS, ROGER (Sophomore)—33
MORRIS, SHARON (Freshman)—26, 75
MORRIS, SUZANNE (Sophomore)—26
MORRISON, ANNE (Senior)—59, 79, 88
MORRISON, FRANCES (Freshman)—26, 80, 81, 96
MORRISON, HELEN (Senior)—59, 66, 74, 75, 76, 78, 82
MORSE, CONNIE (Sophomore)—33, 92
MORSE, MISS WILLAMETTE—16
MORTIEAU, CHARLES (Freshman)—26, 81, 95
MORTON, WILLIAM (Junior)—81
MOUGEOT, VIRGINIA (Sophomore)—33, 97
MUES, MARY (Freshman)—26
MULLEN, DALE (Junior)—38, 41, 75, 76
MUNGER, RICH (Freshman)—26, 123
MUNSON, STANLEY (Freshman)—26
MURFITT, DONALDA (Sophomore)—33, 92
MYLES, BEATRICE (Junior)—43
MYRICK, CHARLES (Junior)—19, 41, 77, 81, 92, 97
MYRICK, MABEL (Freshman)—19, 26, 92

NACHTSHEIM, CAROL (Junior)—83
NEAL, MISS DONNA—16, 82, 83, 131
NEIL, FRANCES (Freshman)—26
NEILL, ARTHUR (Senior)—59, 77, 117, 118, 108, 130
NEILL, KENNETH (Sophomore)—33, 82, 117, 120, 110, 128, 132
NELSON, BETTY (Freshman)—26
NELSON, BETTY (Sophomore)—19
NELSON, JERRY (Junior)—38, 41
NELSON, NANCY (Sophomore)—34, 97
NELSON, RICHARD (Senior)—59
NELSON, SUZANNE (Sophomore)—33, 77, 96
NETTLETON, MADELINE (Sophomore)—34
NICHWANDER, DON (Freshman)—26, 75
NINOW, JACQUELINE (Freshman)—26, 96
NOEL, JACKIE (Freshman)—26
NORDAHL, DONNA (Sophomore)—80
NORDAHL, ROGER (Sophomore)—34
NORLING, BONNIE (Senior)—59, 69, 74, 75, 76, 77, 78, 93
NORLING, JUDY (Sophomore)—34, 80, 131
NORLING, VERNA (Freshman)—26
NORSETH, CAROL (Junior)—41, 77, 80
NORSETH, THELMA (Sophomore)—34, 75, 80, 135
NORTON, BRUCE (Freshman)—26, 96
NOTTI, BEN (Sophomore)—30, 110, 122, 123, 128

O'CONNELL, JEFF (Freshman)—123, 131
O'CONNELL, JERRY (Freshman)—26, 77
O'CONNELL, MICHAEL (Senior)—59, 80
OGREN, MR. C. M.—8, 100
OGREN, ROBERT (Junior)—41, 75, 91, 108, 124, 125
OHNSTAD, MYRNA (Freshman)—26
OHNSTAD, ROBERT (Sophomore)—81
O'LEARY, MARTHA (Junior)—83, 93
OLESON, ROBERT (Sophomore)—34
OLSON, LAURA (Senior)—46, 60, 70, 97, 78
O'MALLY, JOAN (Freshman)—76
OSBORNE, MARGARET (Senior)—60

OTTEN, MISS DONNA—9
OTTMANN, MARY (Freshman)—26, 96
OTTMAN, ROBERT (Freshman)—26, 75
OVERTURF, ENID (Senior)—60, 79, 83, 88
OWENS, SHERRY (Freshman)—96, 131

PADBURY, CHARLES (Senior)—60, 66, 70, 78, 80
PARE, JAMES (Senior)—60
PARE, ROBERT (Freshman)—27, 128
PARKS, BILLIE (Senior)—60
PATTERSON, FRANKLYN (Freshman)—96, 123
PAUBANDT, ELEONORE (Sophomore)—34, 76
PAUBANDT, IRMTRAUD (Senior)—60, 76
PAVLINICK, MARION (Sophomore)—34, 97
PEDEN, DONN (Sophomore)—122, 123
PEDEN, SHERILYN (Senior)—60, 76, 82, 83, 85, 87
PEDERSEN, VONNA (Junior)—41
PEEK, MR. TATE—16, 76
PENCE, ROY (Sophomore)—97
PENDERGAST, GENE (Freshman)—26, 95
PETERSON, CAROL (Sophomore)—34, 80
PETERSON, JEFF—132
PETERSON, ROBERT (Sophomore)—34
PETERSON, ROBERT (Junior)—41
PICKERING, ELDON (Sophomore)—34, 81, 90
PILGERAM, SHARON (Freshman)—27, 77
POHTO, RALPH (Sophomore)—34, 81
PORDON, MARILYN (Freshman)—27, 97
PORTER, GLENN (Junior)—41, 97
PORTER, ROGER (Junior)—41
POTTER, TERESA (Sophomore)—34, 77
PRICE, SONDRA (Sophomore)—34, 97
PREWITT, CHARLES—108, 114, 116

RAMEY, MISS KATHLEEN—7
RAMSEY, DONNA (Sophomore)—34, 97
RANGER, JEFF (Freshman)—27
RAYMOND, CLARICE (Junior)—19
RAYMOND, NANCY (Senior)—65, 97
REAL, EVELYN (Sophomore)—34, 92
REAL, JANET (Senior)—60, 80
REARDON, BEVERLY (Junior)—19, 83
REARDON, GERALDINE (Senior)—19, 60
REDPATH, ROBERT (Freshman)—27, 75, 96, 123, 128
REDPATH, NANCY (Junior)—19
REKSTAD, GARY (Senior)—61, 130, 132
REKSTAD, GORDON (Freshman)—27
RETZ, JAE (Sophomore)—34, 110, 122, 123, 128
RETZ, JUDITH (Sophomore)—30, 34, 79, 93
RETZ, LEE (Senior)—61, 83, 94
REYNOLDS, JOAN (Sophomore)—34
REYNOLDS, LEE (Senior)—61
RHINEHART, DUANE (Sophomore)—90
RICHESON, JAMES (Freshman)—27, 96
RICKER, SHARON (Sophomore)—34, 93
RIEGEL, MARION (Seinor)—61, 79, 98
RILEY, NORMA JO (Freshman)—27, 80
RINGLE, CHARLES (Freshman)—19, 27
RINGLE, FRANK (Freshman)—19
RISEN, JO ANN (Junior)—41, 83, 97
ROBERTS, ARLEE (Senior)—61, 76
ROBERTS, LAVERNE (Sophomore)—34
ROBERTS, PATTI (Junior)—83, 93
ROBERTS, ROBERT (Junior)—41, 79, 130
ROBERTSON, DONNA (Junior)—41, 83, 99
ROBERTSON, JUDITH (Junior)—41
ROBERTSON, WILLIAM (Freshman)—27, 123
ROBINSON, BARBARA (Junior)—41
ROBINSON, MR. FRED—17, 80
ROBINSON, GERRY (Junior)—42, 90
ROBINSON, WAYNE (Senior)—61
RODOCAY, MARY (Senior)—61
ROE, MARGOT (Freshman)—27, 97
ROMAN, PATRICIA (Sophomore)—34
ROSSITER, LYNN (Junior)—42
ROUTZAHN, BEVERLY (Junior)—42, 75, 76, 81

# INDEX (Continued)


ROY, LAWRENCE (Sophomore)—34, 90
RUDE, DOROTHY (Freshman)—27
RUDE, CHARLES (Senior)—61, 79, 80
RUDIO, JACK (Freshman)—27, 82, 123, 128, 131
RUDIO, ROBERT (Junior)—42, 117, 119, 118, 124, 126, 129, 132
RUMMEL, JAY (Sophomore)—34, 77
RUSHFORD, ELIZABETH (Junior)—42
RUSS, ROBERT (Junior)—11, 42, 97, 108
RUSSELL, MR. GILES—8, 20
RUSSELL, LOIS (Senior)—61

SAARI, JEAN (Junior)—42
SAARI, JOAN (Junior)—42, 83
SAMSON, SAM (Sophomore)—30, 34
SAMUELS, ADONA (Junior)—42, 83
SANDRU, ALEX (Sophomore)—92
SANGRAY, MARLENE (Junior)—42, 80, 83
SANGRAY, RAND (1954)—108, 114, 115
SANGRAY, SHARON (Freshman)—22, 27, 96
SASEK, PATRICIA (Freshman)—27
SAYLER, ESTHER (Senior)—61, 76, 83, 99
SCHMIDT, GARY (Senior)—62, 68, 78, 82, 98, 117, 118, 108, 112, 118, 130, 132
SCHMIDT, MARION (Freshman)—19, 27, 96
SCHMITZ, MARIBETH (Junior)—42, 97
SCHNEIDER, JAMES (Senior)—62, 79, 84
SCNEIDER, LEON (Senior)—62
SCHNEIDER, THOMAS (Senior)—62, 82, 84, 86, 117, 118, 132
SCHOFIELD, SANDRA (Senior)—62, 77
SCHOPFER, BARBARA (Junior)—42, 83
SCHROEDER, EDWIN (Junior)—75
SCOW, RUSSELL (Senior)—65
SCOW, VERNA (Sophomore)—34, 94, 131
SCRENAR, TERRY (Sophomore)—34, 110, 124, 127, 130, 132
SEELY, STEVE (Freshman)—27, 75, 123, 131
SEVERTSON, DONNA (Senior)—19, 62
SEWELL, GARY (Sophomore)—34, 82, 97, 117, 120, 110, 128
SEWELL, ROBERT (Freshman)—27, 75
SHEPHERD, DORIS (Junior)—42, 83
SHERAN, ANNETTE (Freshman)—27
SHERIFF, RUSS (1954)—108, 109, 112, 115, 116
SHERMAN, BARBARA (Junior)—42
SHOPE, DICK (Freshman)—27, 92, 96, 123
SHOPE, JANE (Junior)—42, 77, 78, 83, 97
SIAS, RUSSELL (Freshman)—81
SIEGER, MRS. CLAUDIA—9
SIGETY, ROBERT (Freshman)—27, 123
SKINNER, ANDREW (Senior)—62
SKOR, MR. LLOYD—17, 82, 108, 104
SKOR, SHARON (Junior)—42, 75, 77, 78, 83, 97
SLOAN, JO (Sophomore)—34, 75, 97
SLOAN, BILLIE JEAN (Senior)—11, 62, 82, 83, 84, 86, 88, 97
SMALL, CORDELIA (Freshman)—27
SMALL, JERRY (Senior)—62, 82
SMALL, MICHAEL (Junior)—42, 77, 92
SMART, JAMES (Senior)—62, 81, 97, 130
SMITH, DAN (Senior)—63, 66, 97, 78
SMITH, ELVIN (Junior)—42, 90
SMITH, HARVEY (Sophomore)—34, 95
SMITH, JACQUELYN (Junior)—42, 83, 84, 93
SMITH, LESLIE (Freshman)—96
SMITH, LORNA (Junior)—42, 82, 83
SMITH, MARILYN (Junior)—42, 83
SMITH, LORRAINE (Senior)—63
SMITH, PHYLLIS (Senior)—63
SMIDT, DON (1954)—108, 113, 116
SOLL, RICHARD (Senior)—63, 98, 99
SOUTHWICK, DEANNA (Junior)—42
SPALDING, CHARLEEN (Freshman)—27, 96
SPARROW, CLAYTON (Sophomore)—34
SPARTI, JOE (Sophomore)—110
SPRINKLE, MR. FRANCIS—17
SPURRIER, MAE (Junior)—83, 97
SPURZEM, WILLIAM (Freshman)—27, 128
STAFFORD, MR. RICHARD—18, 77
STAGG, LLOYD (Junior)—42, 77, 91
STAGG, LYNN (Sophomore)—34, 81
STANGHILL, EVELYN (Sophomore)—34
STANSELL, FLORENCE (Junior)—42, 83, 94
STECK, CAROLE (Senior)—63, 75, 76, 80, 82, 88, 131
STEPHENSON, FRANK (Freshman)—27, 92, 123
STEWART, ALAN (Senior)—98, 99
STEWART, PATRICIA (Senior)—63, 88
STEWART, ROBERT (Freshman)—27, 96, 110, 123
STEWART, SAMUEL (Freshman)—27, 92
STOCK, FRANK (Freshman)—27
STOCKDALE, FRANCES (Senior)—63, 66, 70, 77, 78, 82, 83, 84, 85, 86, 88, 94
STONEBERG, THEODORE (Freshman)—27, 95
STONER, SHELDON (Senior)—63
STORM, MAUREEN (Freshman)—27, 96
STRATTON, ALAN (Sophomore)—34, 97, 110, 128
STROUP, DELORES (Freshman)—19, 27
STUART, JOHN (Sophomore)—34, 110
STURMA, CHRISTA (Freshman)—27
SULLIVAN, JERE (Junior)—42
SUMMERS, GARY (Freshman)—27
SURMAN, STEVE (Coach)—132
SUSAG, JANE (Freshman)—19, 27
SUSAG, MICHAEL (Sophomore)—34, 110
SWANSON, ROSALIE (Junior)—42, 80
SWARTZ, ERNEST (Junior)—42
SWARTZ, JOY (Freshman)—27, 96
SWENSON, MARY (Sophomore)—131

TAYLOR, ANNETTE (Senior)—63, 80, 84, 88
TEMPLIN, ELIZABETH (Senior)—19, 63, 79, 78
TEMPLIN, GARY (Sophomore)—34
TENNESON, EMIL (Junior)—42
THOMAS, CHARLES (Freshman)—27, 90, 128
THOMAS, MARY (Senior)—64
THOMPSON, ROBERTA (Freshman)—27, 77, 92
THRONSON, GARY (Junior)—42, 108, 122, 123
TILLMAN, DONNA (Junior)—43, 93
TILLO, MARY LOU (Senior)—64, 82, 83, 97, 131
TINTINGER, KENNETH (Junior)—42
TIPTON, JUNIE (Junior)—42, 97
TOMAN, PEGGY (Senior)—64, 82, 83, 88
TOMPKINS, JAMES (Junior)—42
TOUMI, REGINALD (Freshman)—27, 123
TRAINER, PATRICIA (Senior)—64, 80
TRAINER, THOMAS (Junior)—42, 82, 99
TRAYNOR, RAY (Sophomore)—32
TRINDER, COLLEEN (Junior)—99
TROUT, BARBARA (Senior)—64, 66, 97, 78
TUCKER, JOHN (Sophomore)—34
TUCKER, ROGER (Senior)—64, 78
TURNER, JOANN (Senior)—64

UHLENKOTT, SHARON (Freshman)—27

VAN DRUNEN, VIRGINIA (Junior)—42
VAN VOAST, GREGORY (Senior)—64
VIROSTKO, MR. ANTHONY—20
VOLLERTSEN, THOMAS (Junior)—43, 75, 122, 123
VOLLMER, WILLIAM (Junior)—42, 91

WALKER, DONALD (Junior)—108
WARREN, NORMAN (Sophomore)—34
WATSON, DELLA (Sophomore)—35
WATSON, JOHN (Junior)—42, 124, 126, 129
WATTS, JOSEPHINE (Senior)—64, 95
WEED, SHARON (Sophomore)—35
WEISER, JOHN (Senior)—64, 80, 90
WEISS, KATHLEEN (Sophomore)—35, 75, 92

# INDEX (Continued)


WELCH, MARTIN (Freshman)—22, 28, 75, 76, 123, 128
WELLS, ANN (Junior)—42
WELLS, CAROLYN (Senior)—65, 66, 70, 78, 80, 131
WELLS, LAWRENCE (Freshman)—28
WELSH, BARBARA (Freshman)—28, 77, 80, 96
WENDEL, MARTHA (Sophomore)—35, 92
WERTZ, JEANETTE (Senior)—65, 66, 77, 78, 82, 83, 94
WEST, MARY (Freshman)—28
WHITE, JAMES (Sophomore)—35, 119, 123
WHITING, WILMA (Freshman)—28, 92
WHITNEY, GRANGER (Junior)—42, 129
WHYTE, MARY (Senior)—19, 98
WIDDISON, JEANNIE (Freshman)—28, 92
WIDDISON, JOAN (Junior)—42, 97
WIGER, MISS ESTHER—18
WIKLUND, RICHARD (Sophomore)—82, 117, 120, 110, 124, 127
WILLIAMS, MR. FRANK—18, 117, 121, 108, 117
WILLIAMS, DUDLEY (Junior)—42, 75
WILLIAMS, JAMES (Sophomore)—110, 123
WILLIAMS, JAMES (Junior)—43, 108, 119
WILLIAMS, JERRY (Sophomore)—35
WILLIAMS, MRS. LOUISE—18, 76
WILLIAMS, MINETTE (Freshman)—28, 96
WILLIAMS, RICHARD (Junior)—43, 82, 92, 117, 120, 108, 114
WILLIAMS, ROBERT (Sophomore)—35, 90
WILLIS, BOB (Junior)—38, 43, 77, 82, 117, 120, 124, 127
WILLIS, SALLY (Senior)—65, 66, 78
WILLS, LIANE (Sophomore)—35
WILLS, MARLENE (Sophomore)—35, 94
WILSON, JAMES (Junior)—43, 108
WILSON, JOHN (Freshman)—28
WILSON, KAREN (Junior)—43, 83, 92
WINKLER, MYRNA (Senior)—65, 66, 78
WING, RICHARD (Sophomore)—11
WITTMERE, LORNA (Senior)—65
WOHL, LINDA (Junior)—43, 92
WOHLGENANT, MISS JOANNE—19, 80
WOKASCH, WANDA (Senior)—65, 80
WOLFE, LAWRENCE (Sophomore)—35, 97
WOLFE, SHIRLEY (Junior)—43, 80
WOOD, CAROL (Junior)—43
WOOD, RUTH (Freshman)—28
WOODS, DARLENE (Sophomore)—35, 92
WOOTEN, DIANA (Senior)—65, 79
WRIGHT, ROBERT (Sophomore)—11, 35

ZAGAZON, LILLIAN (Sophomore)—35, 97
ZIPPERIAN, JOANNA (Freshman)—28
ZUELKE, ANNETTE (Junior)—43, 77
ZUELKE, EARL (1954)—108, 110, 111, 115

# AUTOGRAPHS

Dave,

Why haven't you phoned me lately? We sure had a good conversation. And of course I'm always ready for a good long talk. How was Demolay in Townsend? I mean't to ask you yesterday but you weren't here. You're coming to installation I hope!

Did you ever see the H club boys light the H? I guess I'm finally got back to your annual again. I've sign everyone in the class.

I hope you aren't going away this summer because I think we can have alot of fun. I have to tour the state for about two weeks with some Business associates of my father's but after that I hardly think I be going anyplace.

I can't think of anything to say except that I was glad you called the other night. And that you're a freshman! See? Nothing makes sense? I read over what I've written so far and you'll probably think I'm dumb. (Which I am!) Loads of luck next year and let me write in your annual next year. Be good to your girl friends, but don't toss them aside like pennies. Best of luck always. I'll reserve a place for you in my annual so you better think of something good.

Madalyne Lacebolt

P.S. Have you paid your class dues?

# AUTOGRAPHS

Dave
Best of luck (you need it)
to a good kid (no good)
(good for nothing)

To bad kid from a worse one
Jon Carlson
"5¢"

Dave
So a real nice
guy. Lots of luck
Carl Dahl

# AUTOGRAPHS

# AUTOGRAPHS

# AUTOGRAPHS

# AUTOGRAPHS

Dave.
I know you enjoy
watching the Pee Wee
leagues and I know for
long you will make
it.
Mike Wilder

Roses are red;
Violets are blue;
I'm muscular,
Why aren't you,
Harold Mattocks

57

Best of luck
Robert Fuse

# NEW SENIOR

## MARCH

# HIGH SCHOOL
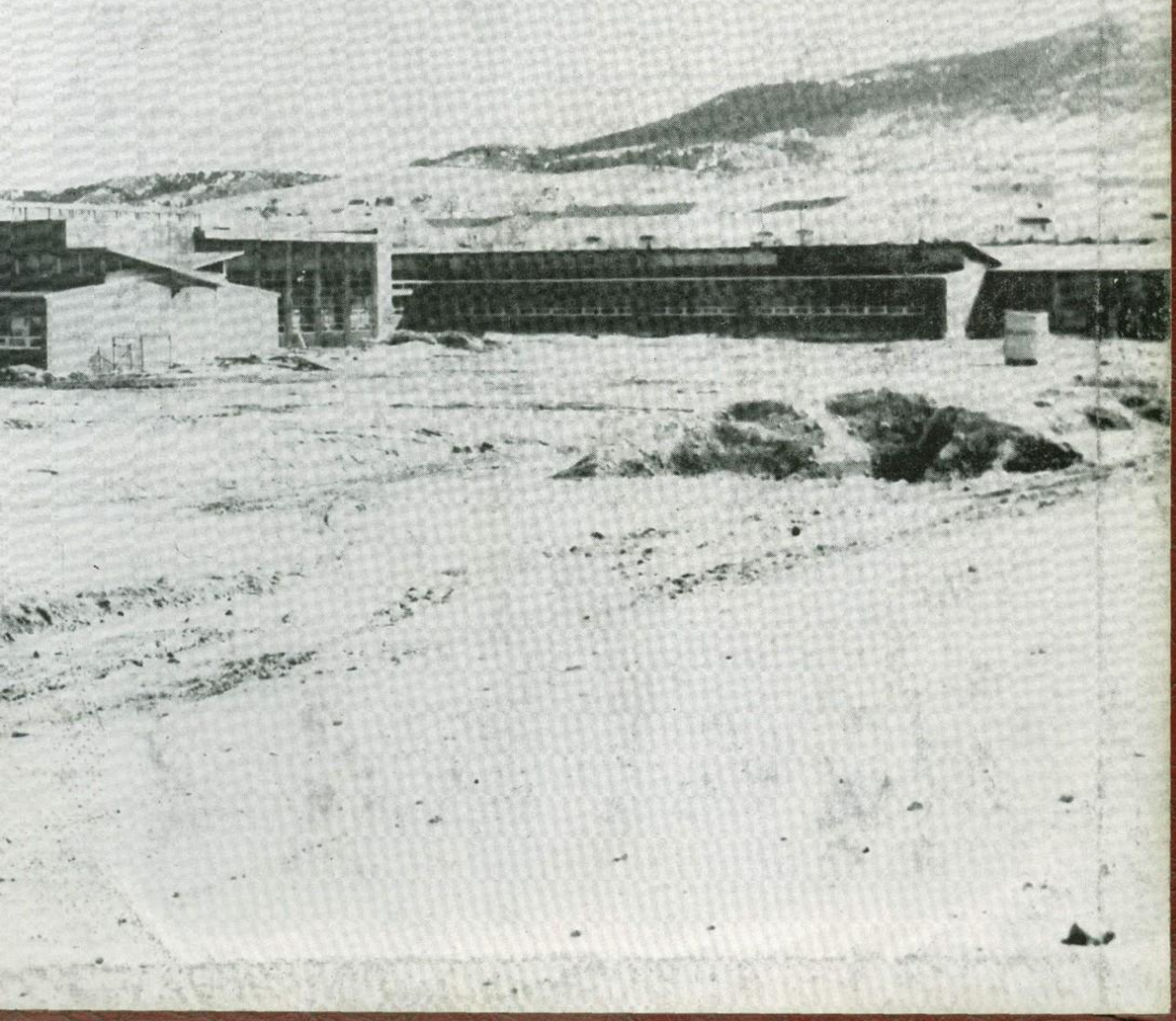
# 955